UP-801-12
J.H. Mitchell III
Detached garage - first floor

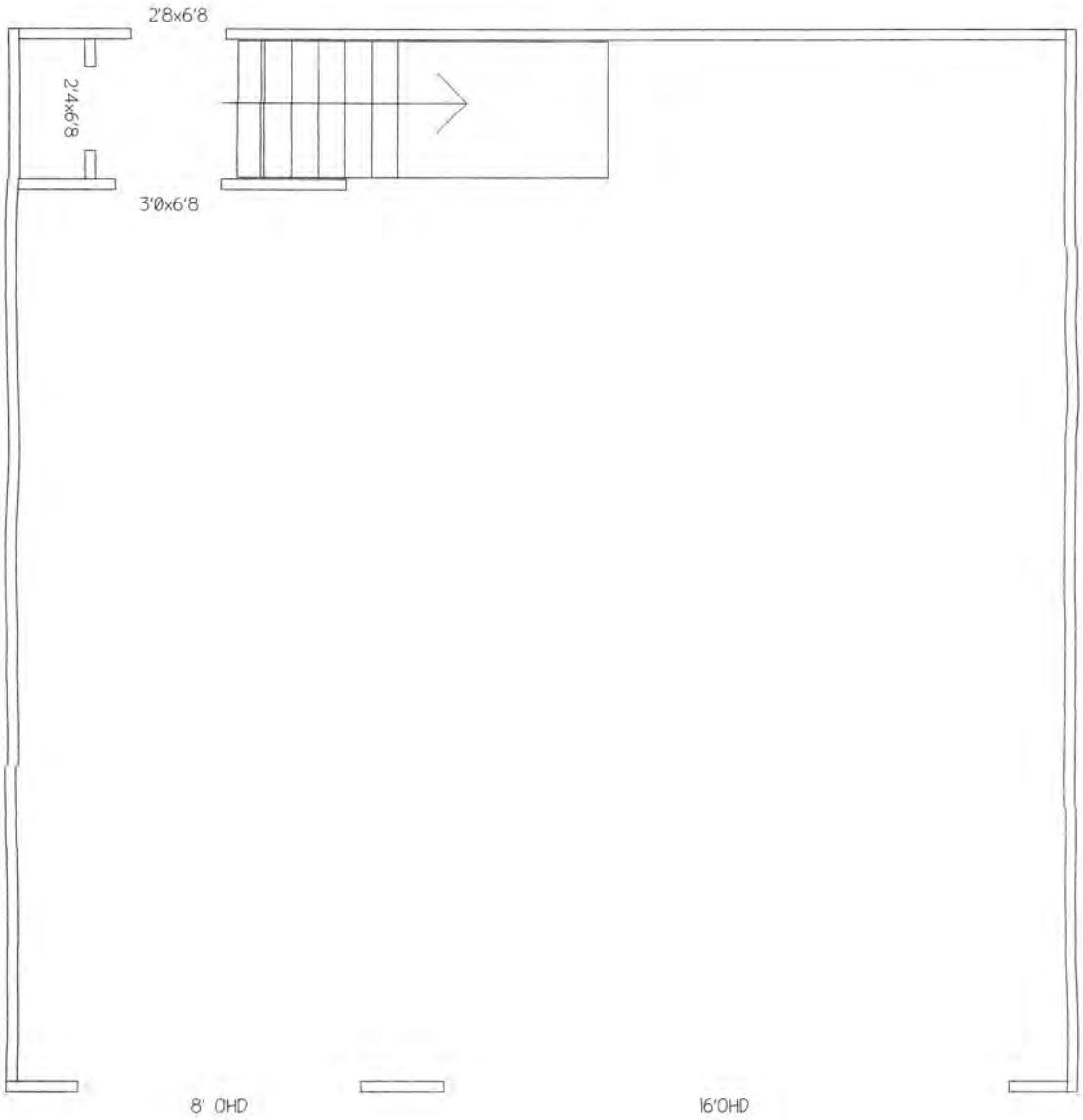

J.H. Mitchell III

10/19/11

3/16" = 1'

UP-801-12
J.H. Mitchell III
Detached garage - second floor

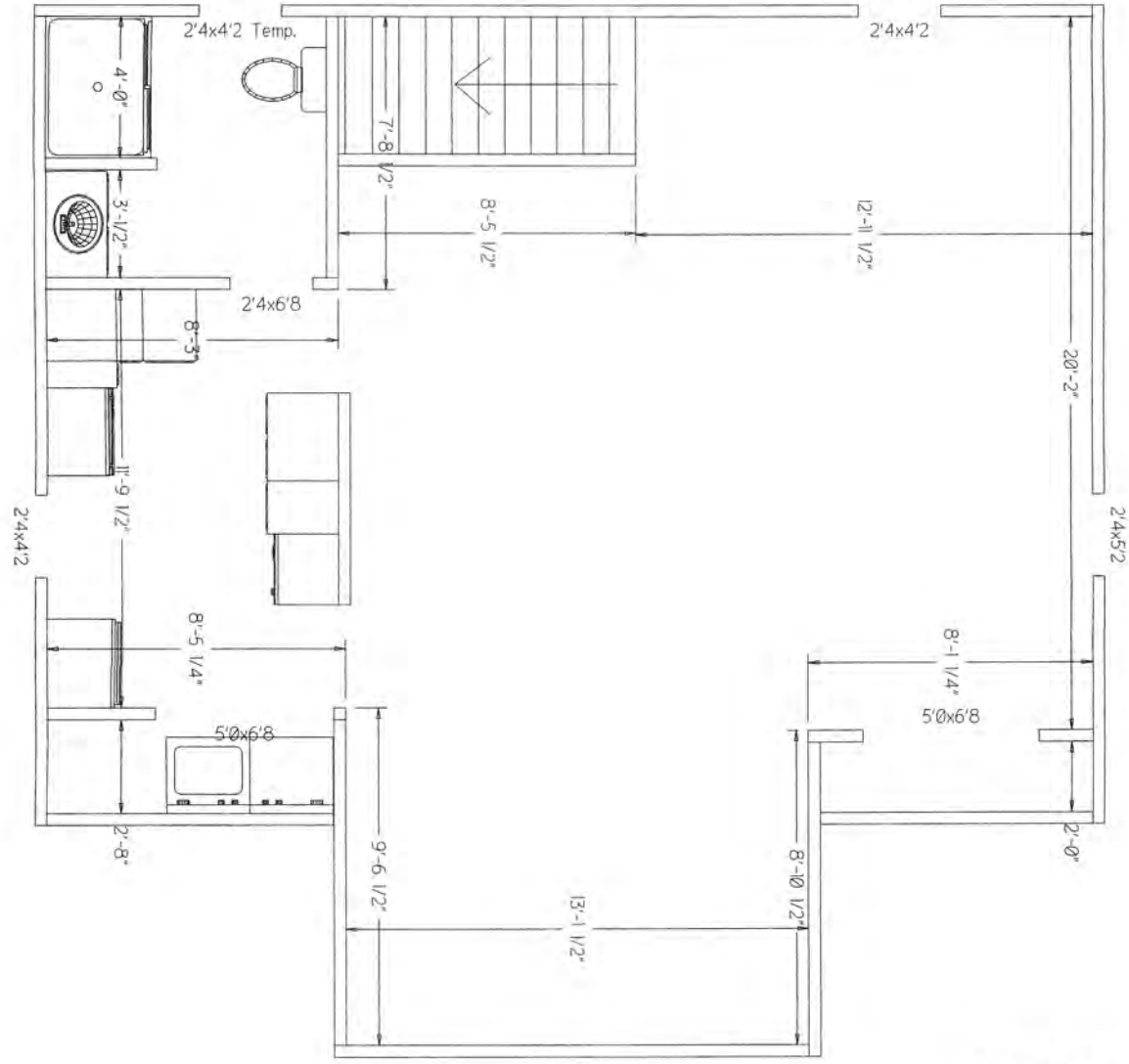

RECEIVED
York County

NOV 4 2011

Planning Division

J.H. Mitchell III

10/19/11

3/16" = 1'