LINE DATA TABLE		
LINE	BEARING	DISTANCE
L1	S63°01'27"W	17.00'
L2	S45°36'12"W	124.75'
L3	S27°01'34"E	227.37'
L4	S62°58'26"W	238.00'
L5	N27°01'34"W	152.92'

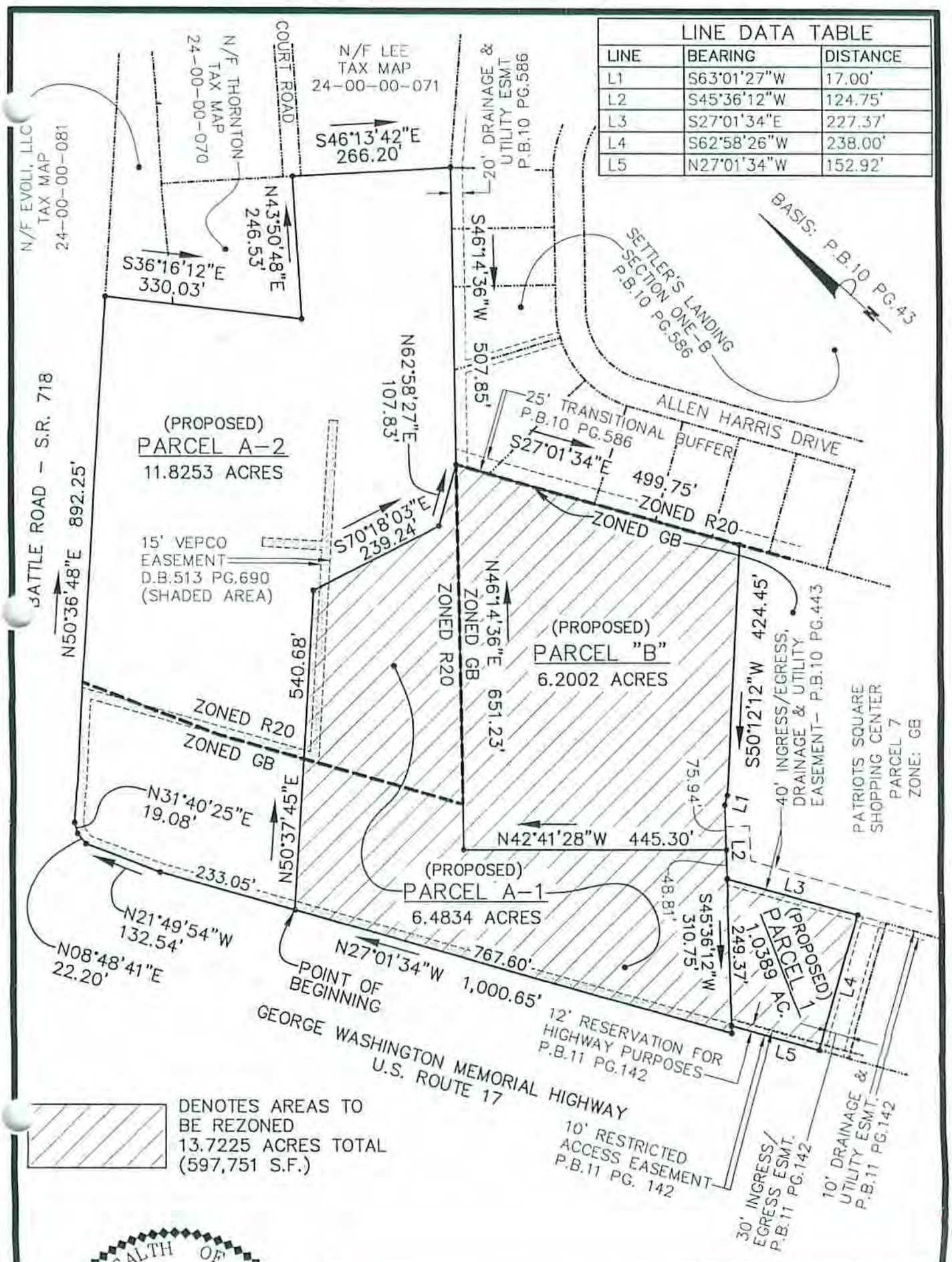

COMMONWEALTH OF VIRGINIA
DONALD W. DAVIS
Lic. No. 1402(a)
Lic. No. 1418(b)
10/28/09
LAND SURVEYOR

DAVIS & ASSOCIATES, P.C.
SURVEYORS – PLANNERS
YORK COUNTY, VIRGINIA

EXHIBIT PLAT OF PARCEL A-1, PARCEL "B" & PARCEL 1 PROPERTY TO BE ZONED PD

CONTAINING

13.7225 ACRES (597,751 S.F.)

NELSON MAGISTERIAL DISTRICT

COUNTY OF YORK, VIRGINIA

RECEIVED
York County
DEC 1 2009
Planning Division

CODE: 09-0375	DWN.BY: TH	SCALE: 1"=200'	TO: MILLER	DATE: OCTOBER 28, 2009