York County Zoning
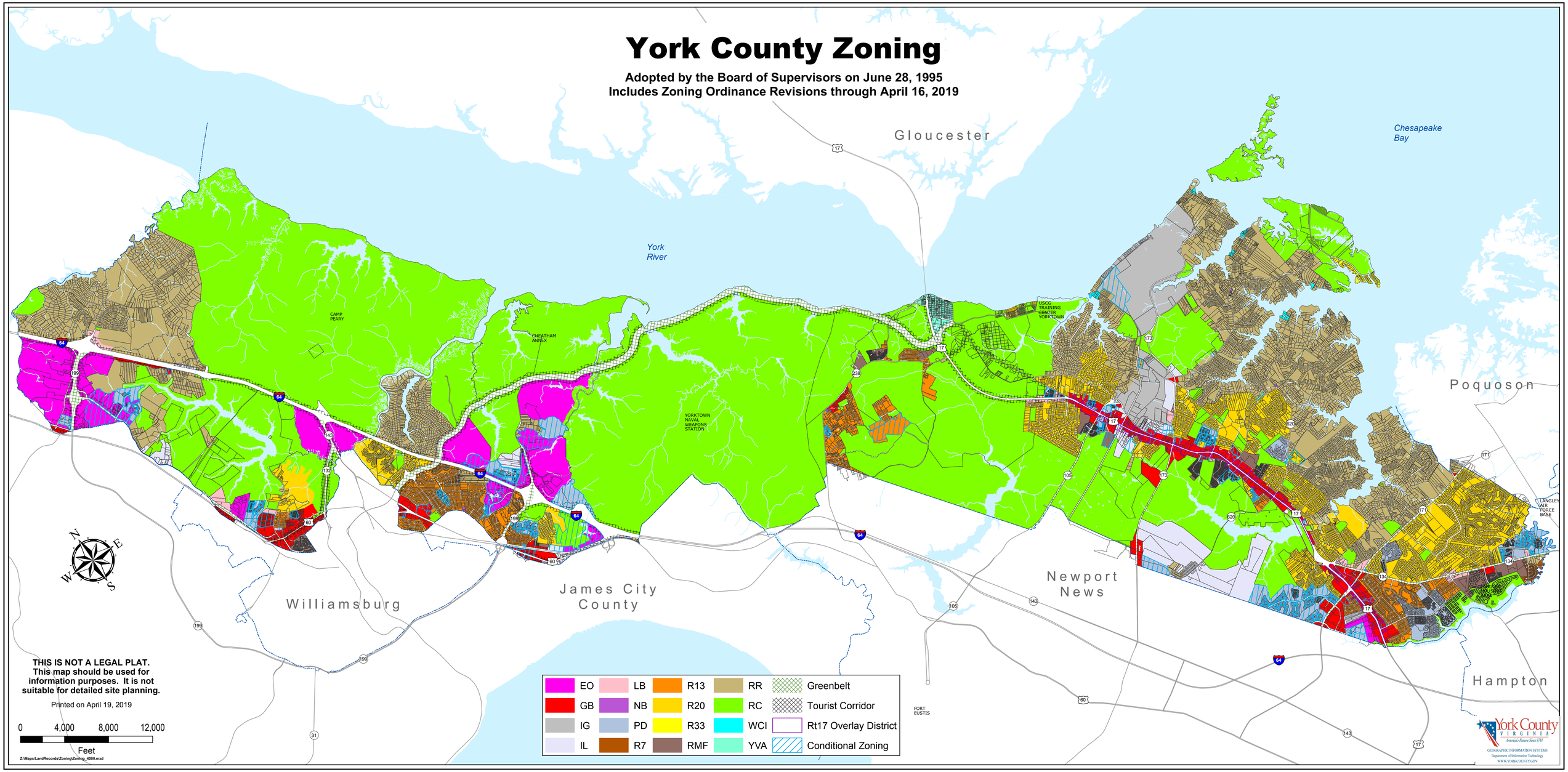
Adopted by the Board of Supervisors on June 28, 1995
Includes Zoning Ordinance Revisions through April 16, 2019