

NOTES:

1. PROPERTY LINE INFORMATION AS SHOWN WAS TAKEN FROM PLATS RECORDED AT THE COUNTY OF YORK/CITY OF POQUOSON COURTHOUSE AND WAS PREPARED WITHOUT THE BENEFIT OF A TITLE REPORT.
2. THIS EXHIBIT DOES NOT REPRESENT A FIELD BOUNDARY SURVEY.
3. NOT ALL IMPROVEMENTS ARE SHOWN.
4. PROPERTY LIES IN FIRM ZONE "X" (AREAS OUTSIDE THE 0.2% ANNUAL CHANCE FLOODPLAIN) ACCORDING TO COMMUNITY PANEL #51199C0028D EFFECTIVE 1/16/2015.
5. THIS EXHIBIT IS INTENDED FOR LEASE AREA PURPOSES ONLY.

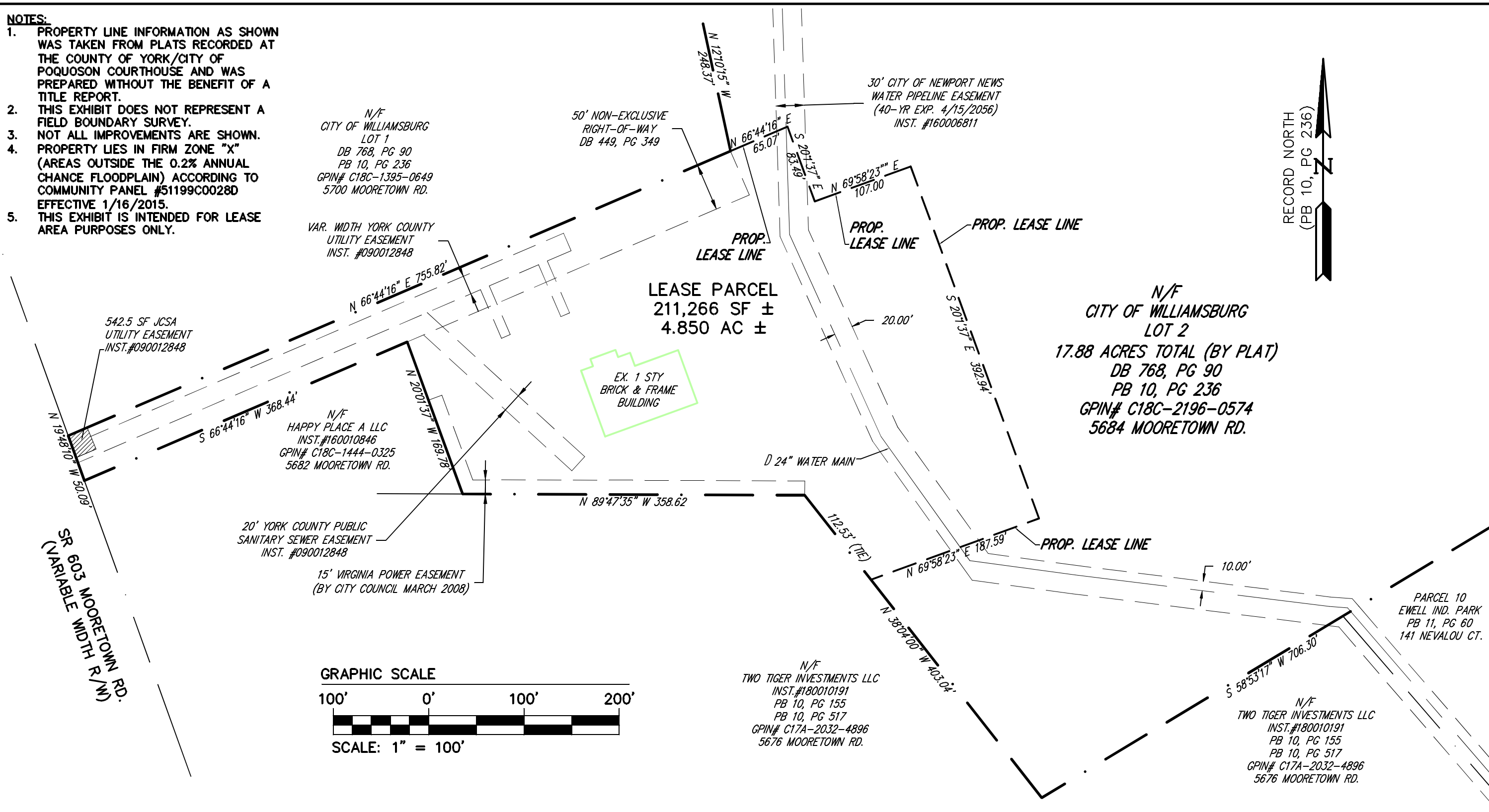

CITY OF WILLIAMSBURG
ENGINEERING DIVISION
DEPARTMENT OF PUBLIC WORKS
AND UTILITIES
401 LAFAYETTE STREET, WILLIAMSBURG, VIRGINIA 23185
(757) 220-6140



REFERENCES:

- PB 9, PG 52
- PB 10, PG 236
- DB 768, PG 90
- INST.#090012848
- INST.#160006810 (PLAT)
- INST.#160006811 (DEED)

**EXHIBIT SHOWING LEASE PARCEL
TO THE COUNTY OF YORK LOCATED ON
PROPERTY OF CITY OF WILLIAMSBURG
5684 MOORETOWN ROAD**

BRUTON DISTRICT

YORK COUNTY, VIRGINIA

By:	A.SMALL
PW File #:	23-930
Scale:	Date:
1" = 1'-0"	Oct 16, 2020

Sheet Number
1 of 1