

S:\06851W10209-000-HuntingtonSurvey\Plans\TitleEasement-Recordation\W10209-00A_HuntingtonLandscapeEasementExtinguishment-Plan.dwg, 8/10/2020 9:24:28 AM, graham.coxson

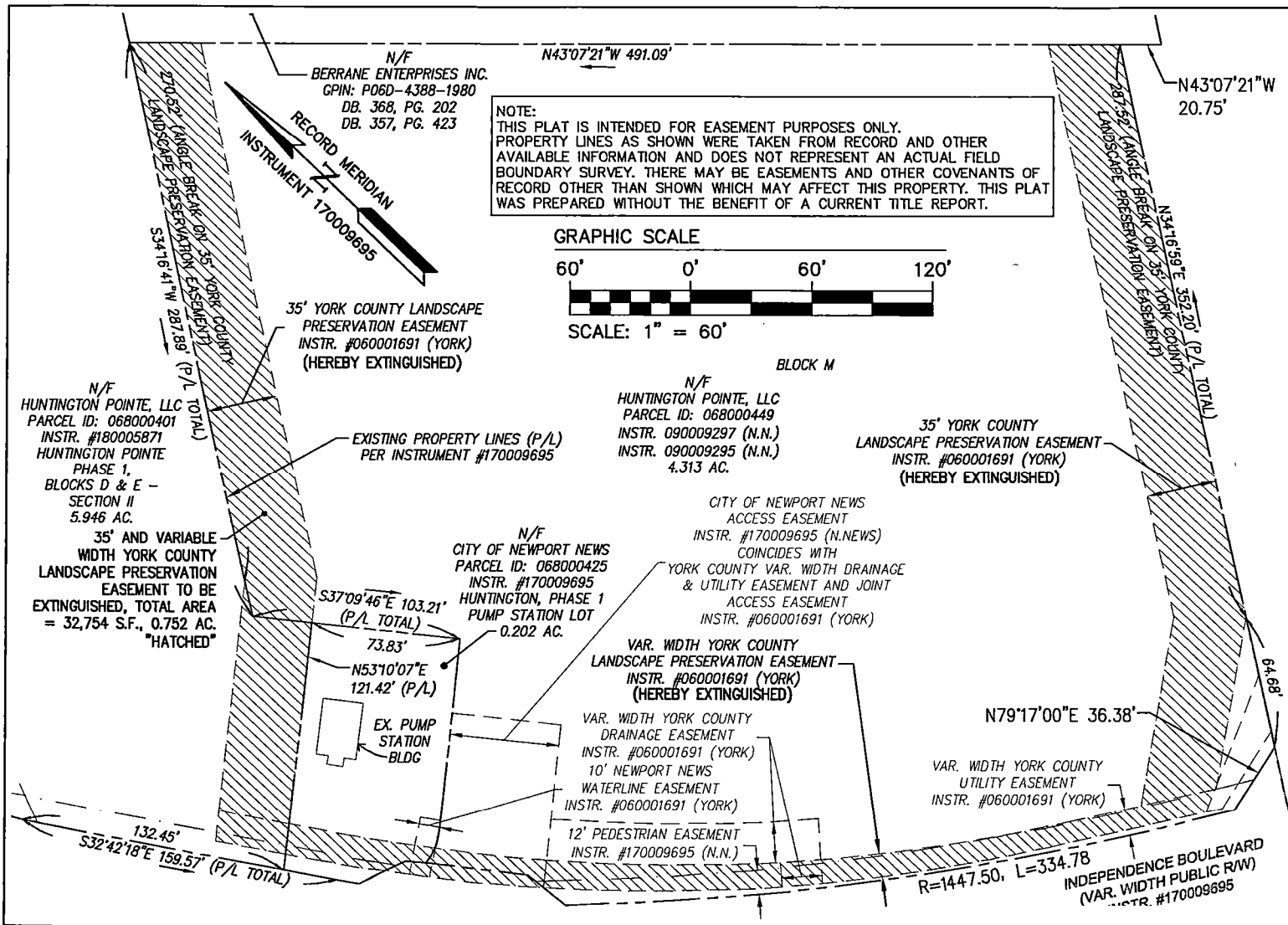

NOTE:
 THIS PLAT IS INTENDED FOR EASEMENT PURPOSES ONLY. PROPERTY LINES AS SHOWN WERE TAKEN FROM RECORD AND OTHER AVAILABLE INFORMATION AND DOES NOT REPRESENT AN ACTUAL FIELD BOUNDARY SURVEY. THERE MAY BE EASEMENTS AND OTHER COVENANTS OF RECORD OTHER THAN SHOWN WHICH MAY AFFECT THIS PROPERTY. THIS PLAT WAS PREPARED WITHOUT THE BENEFIT OF A CURRENT TITLE REPORT.

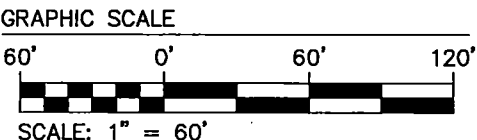

LANDSCAPE PRESERVATION
 EASEMENT EXTINGUISHMENT PLAT
 FOR
**HUNTINGTON POINTE,
 PHASE 1**
 PROPERTY OF HUNTINGTON POINTE, LLC
 CITY OF NEWPORT NEWS VIRGINIA

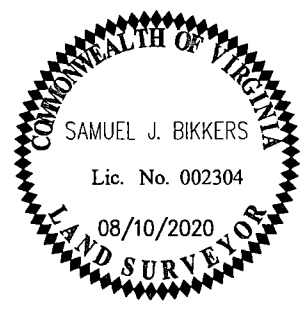

Project Contacts: SJB / GVC
 Project Number: W10209-00A
 Scale: 1" = 60'
 Date: 08-10-2020

AES
 CONSULTING ENGINEERS
 6248 Old Towne Road, Suite 1
 Williamsburg, Virginia 23188
 Phone: (757) 253-0040
 Fax: (757) 220-8694
 www.aesve.com

Hampton Roads | Central Virginia | Middle Peninsula