# SOIL TYPES
## York County, Virginia

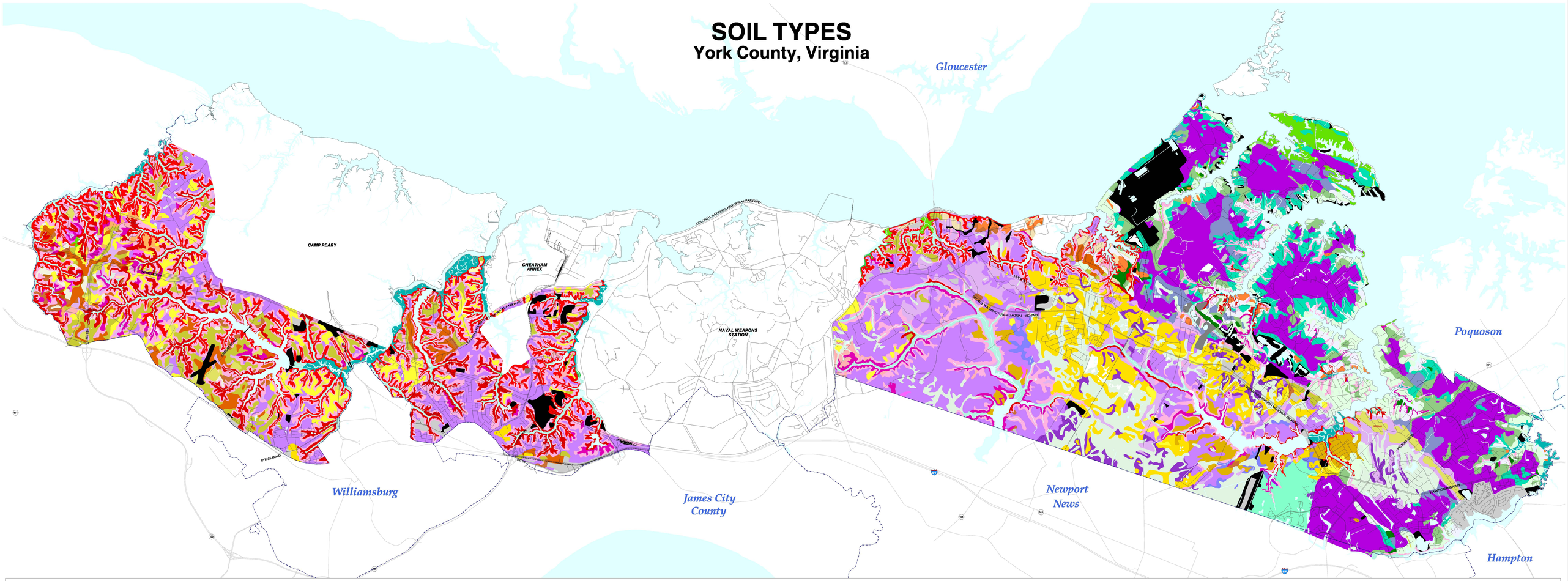


N
W
E
S

**Printed April 16, 2004**

Feet
2000 1000 0 2000 4000 6000

***Sources:***
USDA National Resource
Conservation Service

GEOGRAPHIC INFORMATION SYSTEMS
Division of Computer Support Services
*Department of Financial & Management Services*
WWW.YORKCOUNTY.GOV

### HIGHLY ERODIBLE LAND

- 10C CRAVEN FINE SANDY LOAM 2-6% slope
- 11C CRAVEN FINE SANDY LOAM 6-10% slope
- 14C EMPORIA FINE SANDY LOAM 2-5% slope
- 15D EMPORIA COMPLEX 10-15% slope
- 15E EMPORIA COMPLEX 15-25% slope
- 15F EMPORIA COMPLEX 25-50% slope

### POTENTIAL HIGHLY ERODIBLE LAND

- 7 BOJAC SANDY LOAM 0-3% slope
- 8B CAROLINE FINE SANDY LOAM 2-6% slope
- 10B CRAVEN FINE SANDY LOAM 2-6% slope
- 11B CRAVEN-UCHEE COMPLEX 2-6% slope
- 12 DOGUE LOAM 0-3% slope
- 14B EMPORIA FINE SANDY LOAM 2-6% slope
- 16 IZAGORA LOAM 0-3% slope
- 18B KEMPSVILLE FINE SANDY LOAM 2-6% slope
- 19B KEMPSVILLE-EMPORIA FN SANDY LOAM 2-6% slope
- 20B KENANSVILLE LOAMY FINE SAND 2-6% slope
- 25B NORFOLK FINE SANDY LOAM 2-6% slope
- 26B PAMUNKEY SOILS 2-6% slope
- 27 PEAWICK SILT LOAM 0-3% slope
- 31B SUFFOLK FINE SANDY LOAM 2-6% slope
- 34B UCHEE LOAMY FINE SANDY 2-6% slope
- 34C UCHEE LOAMY FINE SAND 6-10% slope

### NOT HIGHLY ERODIBLE LAND

- 1 ALTAVISTA FINE SANDY LOAM 0-3% slope
- 2 AUGUSTA FINE SANDY LOAM 0-2% slope
- 3 AXIS VERY FINE SANDY LOAM 0-1% slope
- 5 BETHERA SILT LOAM 0-2% slope
- 6 BOHICKET MUCK 0-1% slope
- 9 CHICKAHOMINY SILT LOAM 0-2% slope
- 13 DRAGSTONE FINE SANDY LOAM 0-2% slope
- 17 JOHNSON COMPLEX 0-2% slope
- 21 LEVY SILTY CLAY 0-1% slope
- 22 MUNDEN FINE SAND 0-3% slope
- 23 NEWFLAT SILT LOAM 0-2% slope
- 24 NIMMO FINE SANDY LOAM 0-2% slope
- 28 SEABROOK LOAMY FINE SAND 0-2% slope
- 29A SLAGLE FINE SANDY LOAM 0-2% slope
- 29B SLAGLE FINE SANDY LOAM 2-6% slope
- 33 TOMOTLEY FINE SANDY LOAM 0-2% slope
- 38 YEMASSEE FINE SANDY LOAM 0-2% slope

OTHER

- 4 BEACHES 0-10% slope
- 35 UDORTHENTS LOAMY 2-6% slope
- 36 UDORTHENTS DUMPS COMPLEX
- 37 URBAN LAND

- LOW SHRINK-SWELL POTENTIAL
- MODERATE SHRINK-SWELL POTENTIAL
- HIGH SHRINK-SWELL POTENTIAL
- HIGHLY PERMEABLE SOILS