THIS IS NOT A LEGAL PLAT.
This map should be used for information purposes. It is not suitable for detailed site planning.

Existing Land Use (1999)

April 08, 2004
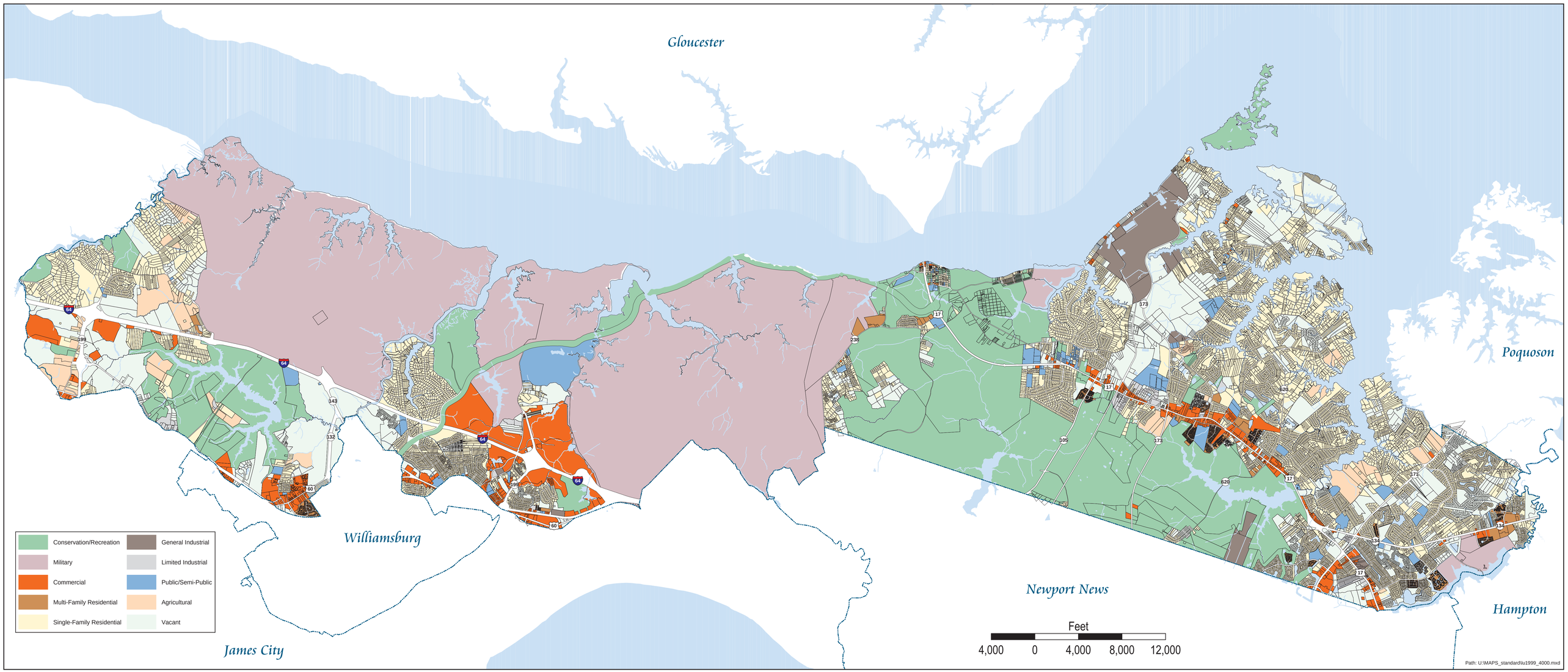
York County VIRGINIA
America's Future Since 1781
GEOGRAPHIC INFORMATION SYSTEMS
Division of Computer Support Services
Department of Financial & Management Services
WWW.YORKCOUNTY.GOV