CHESAPEAKE BAY ACT BOUNDARIES
York County, Virginia

Printed on April 18, 2006

Feet
0 4,000 8,000 12,000

THIS IS NOT A LEGAL PLAT.
This map should be used for information purposes. It is not suitable for detailed site planning.
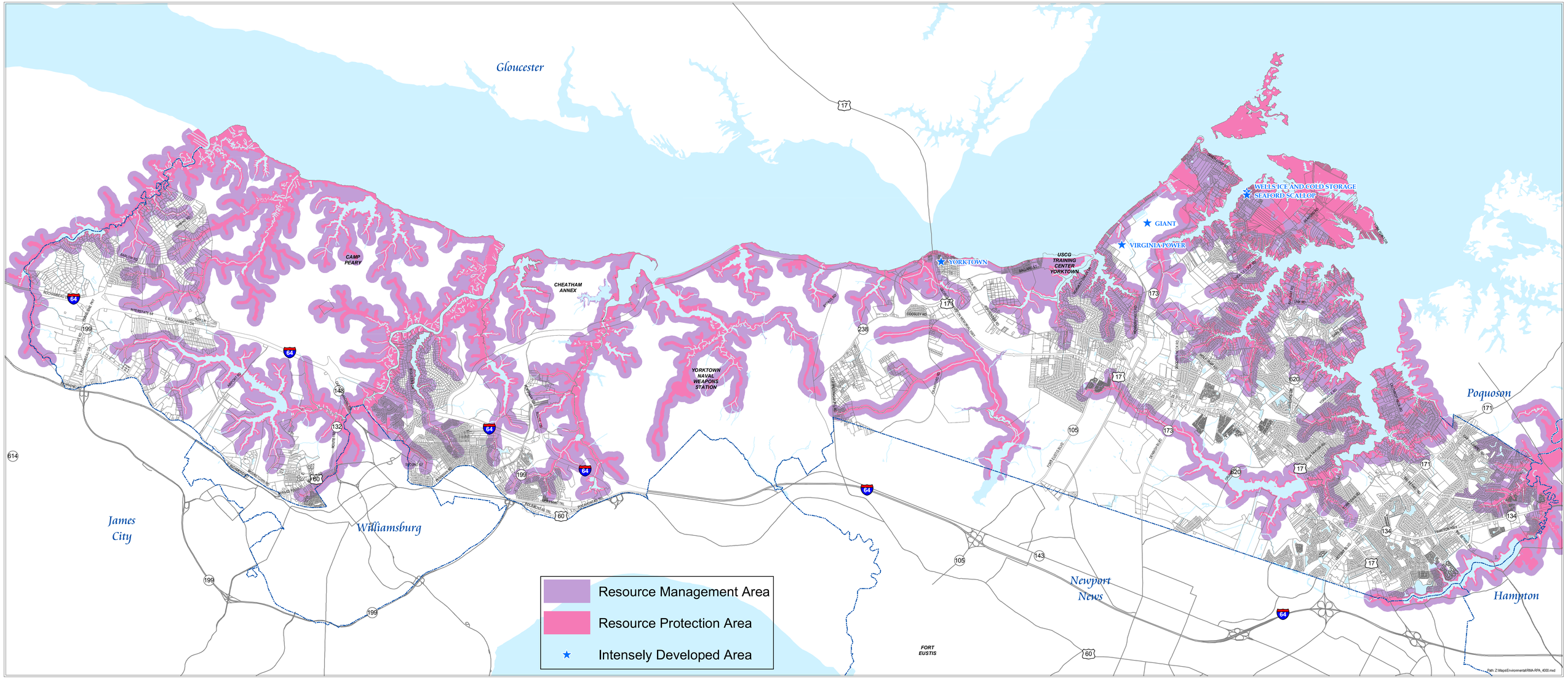
York County VIRGINIA
America's Future Since 1781
GEOGRAPHIC INFORMATION SYSTEMS
Division of Computer Support Services
Department of Financial & Management Services
WWW.YORKCOUNTY.GOV