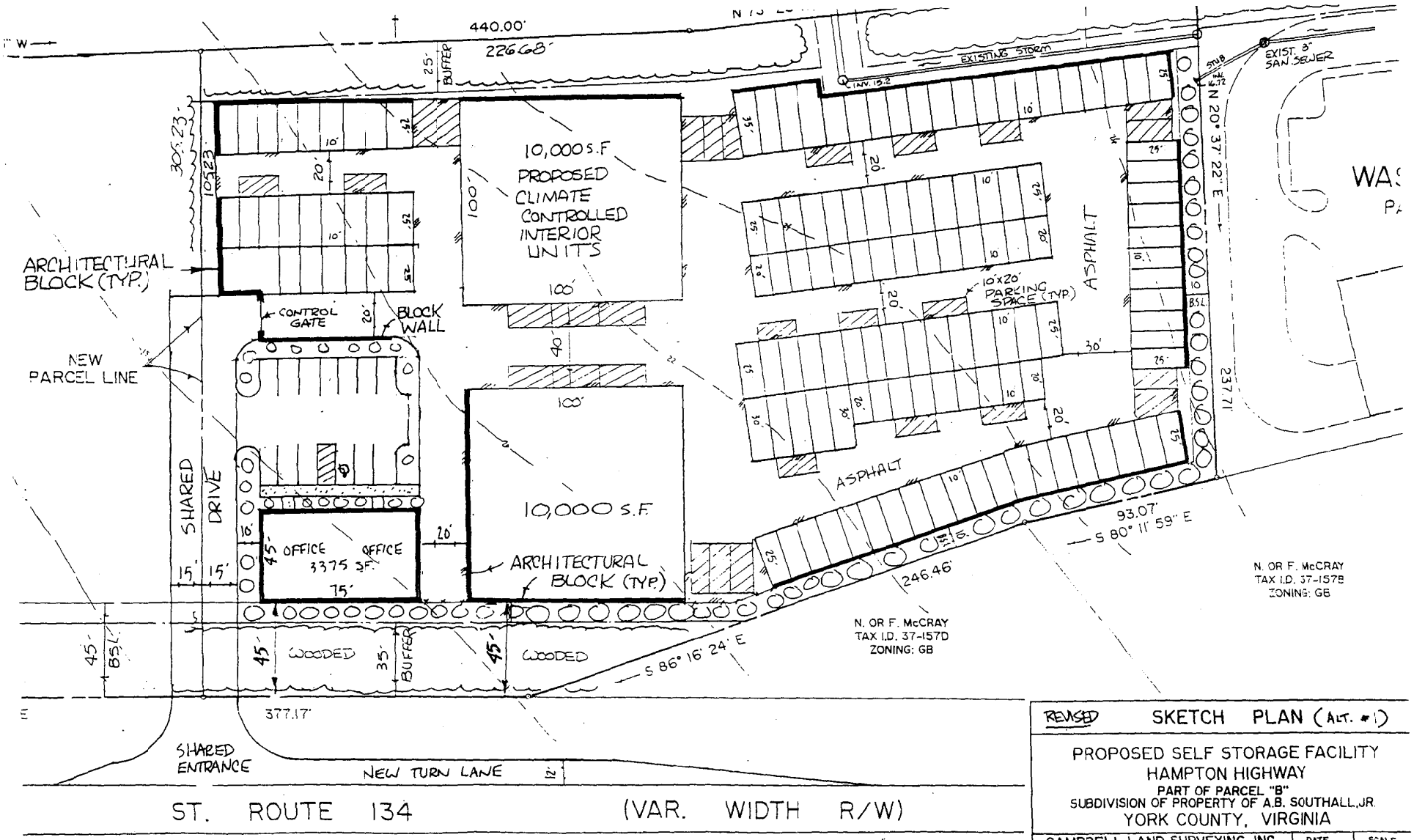

REVISED SKETCH PLAN (ALT. #1)

PROPOSED SELF STORAGE FACILITY
HAMPTON HIGHWAY
PART OF PARCEL "B"
SUBDIVISION OF PROPERTY OF A.B. SOUTHALL, JR.
YORK COUNTY, VIRGINIA

CAMPBELL LAND SURVEYING, INC. P. O. BOX 855, YORKTOWN, VA. 23692 (757)890-0837				DATE	SCALE
				12/6/02	1" = 40'
DESIGN BY	DRAWN BY	CHECKED BY	JOB NO.	SHEET 1 OF 1	
D.P.C.	D.P.C.	D.P.C.	02-1016		

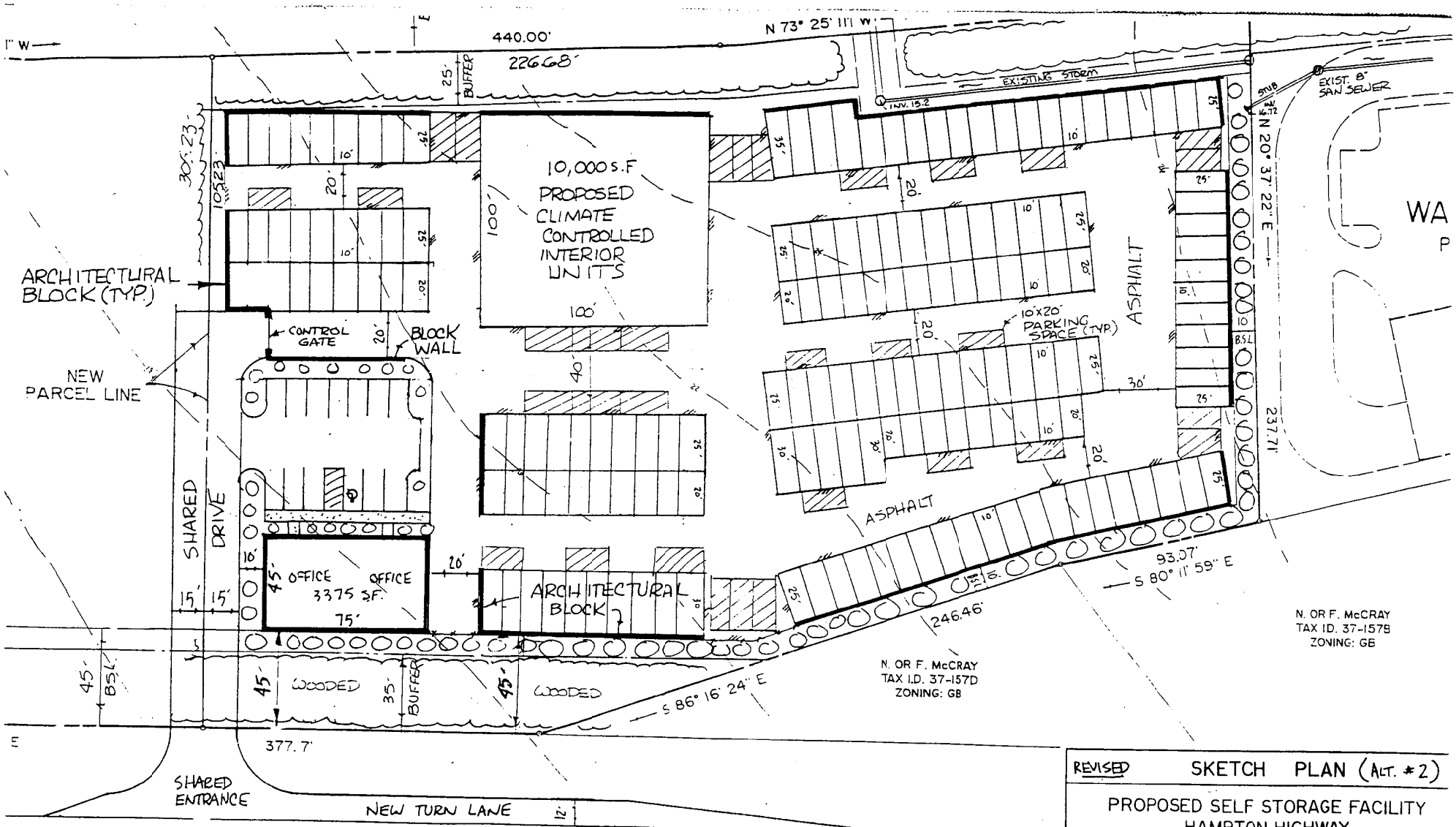

REVISED SKETCH PLAN (ALT. #2)

PROPOSED SELF STORAGE FACILITY
HAMPTON HIGHWAY
PART OF PARCEL "B"
SUBDIVISION OF PROPERTY OF A.B. SOUTHALL, JR.
YORK COUNTY, VIRGINIA

CAMPBELL LAND SURVEYING, INC.
P. O. BOX 855, YORKTOWN, VA. 23692
(757)890-0837

DESIGN BY	DRAWN BY	CHECKED BY	JOB NO.	DATE	SCALE
D.P.C.	D.P.C.	D.P.C.	02-1016	12/6/02	1" = 40'

SHEET 1 OF 1