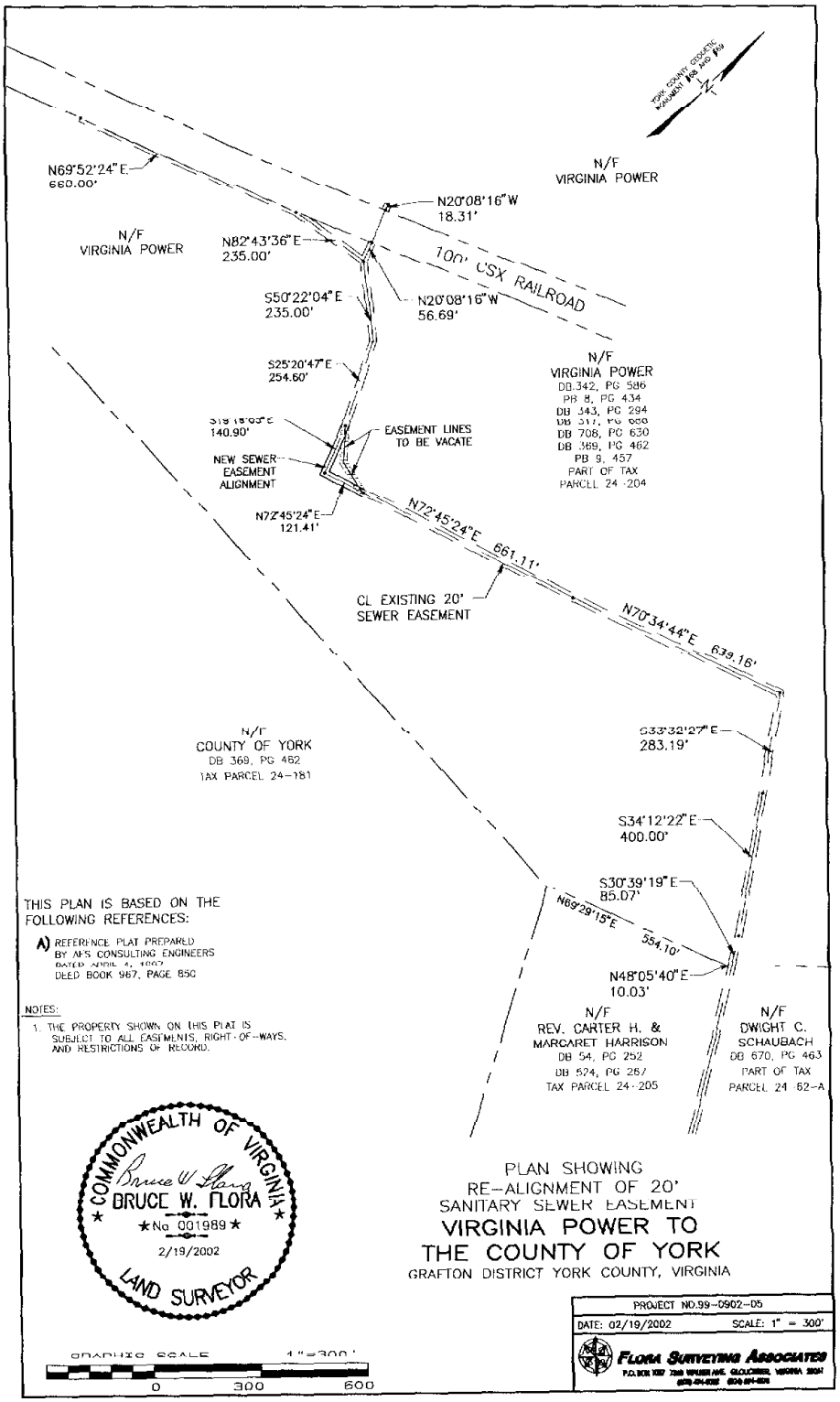

Wednesday, May 15, 2002 (3).max