NATASHA House

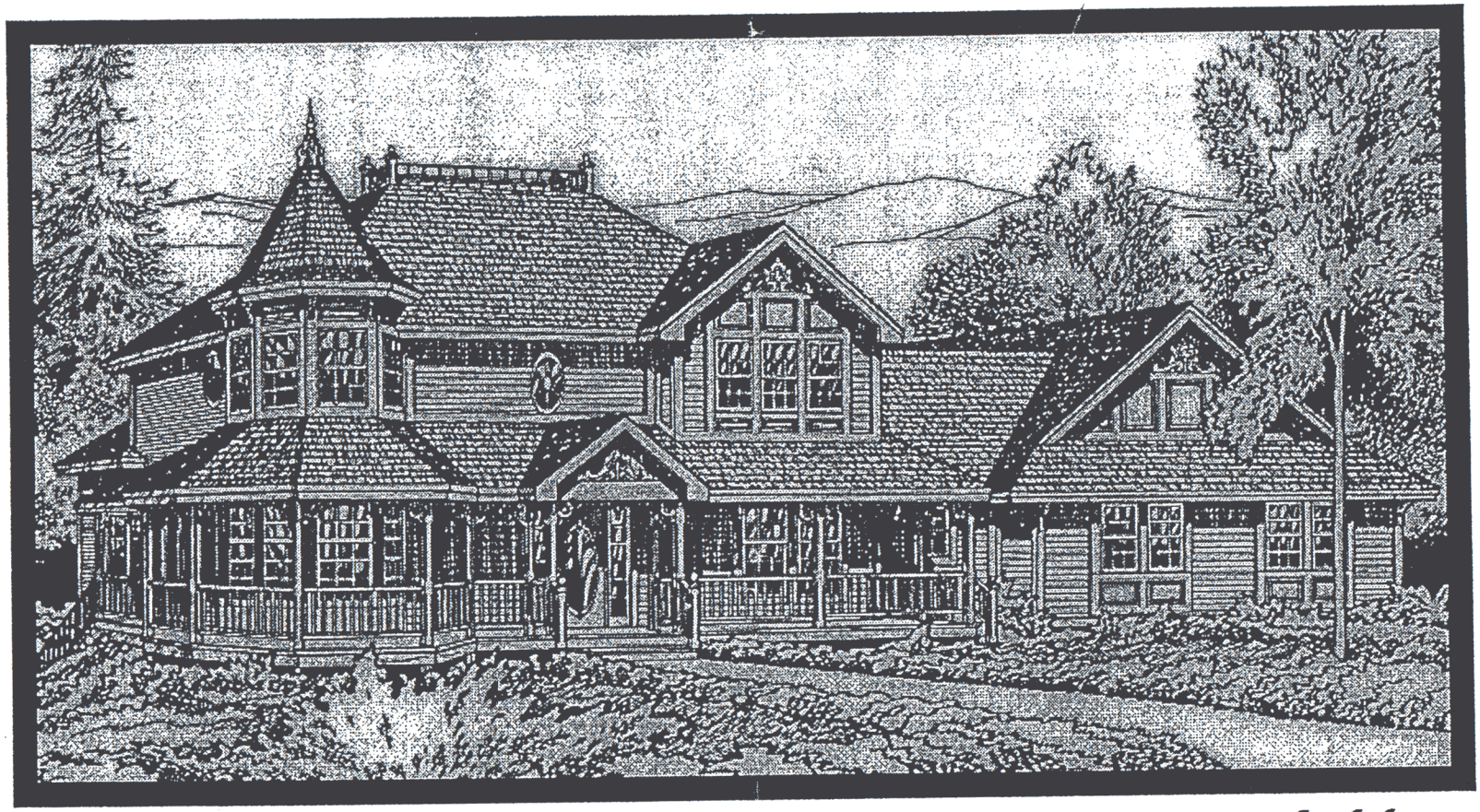

Rebuilding a new life for broken women & children

'AITH FOR LIVING
)ELORIS BORUM MINISTRIES,INC

OWNER
P.O.BOX 1869
YORKTOWN, VIRGINIA
757. 930-0559

RECEIVED
JUL 17 2005
PLANNING DIVISION
COUNTY OF YORK

LEON K. SMITH

ARCHITECT
62 JAMES RIVER LANE
NEWPORT NEWS, VIRGINIA 23
757. 599-6140

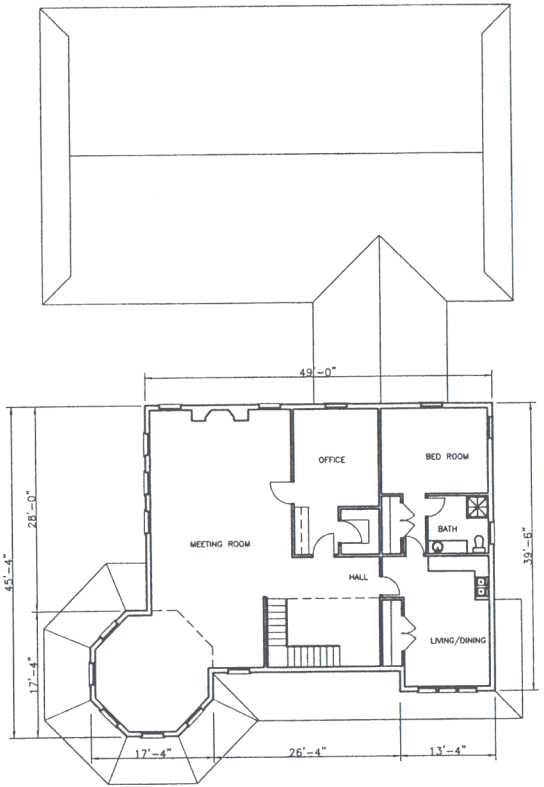

SECOND FLOOR
SCALE:1/8"=1'-0"

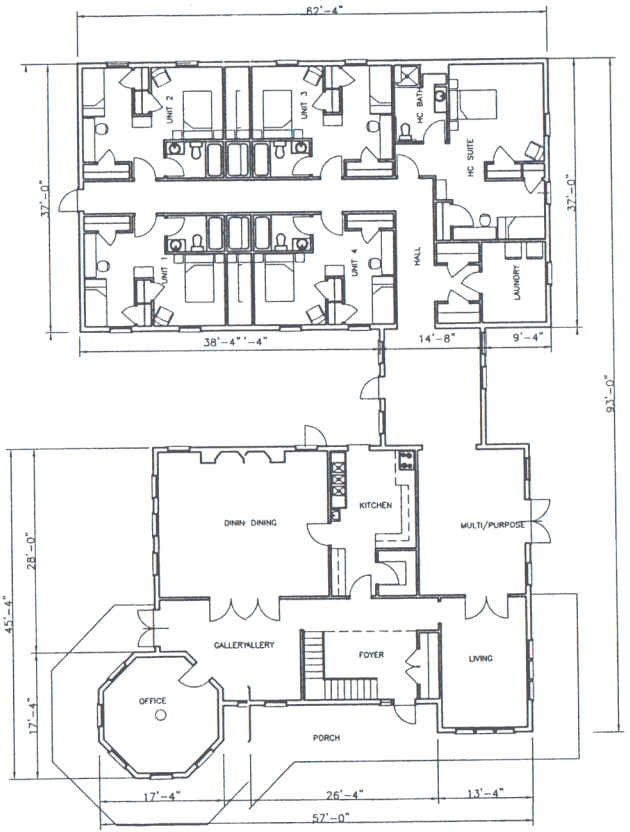

FIFFIRST FLOOR
SCAL SCALE:1/8"=1'-0"

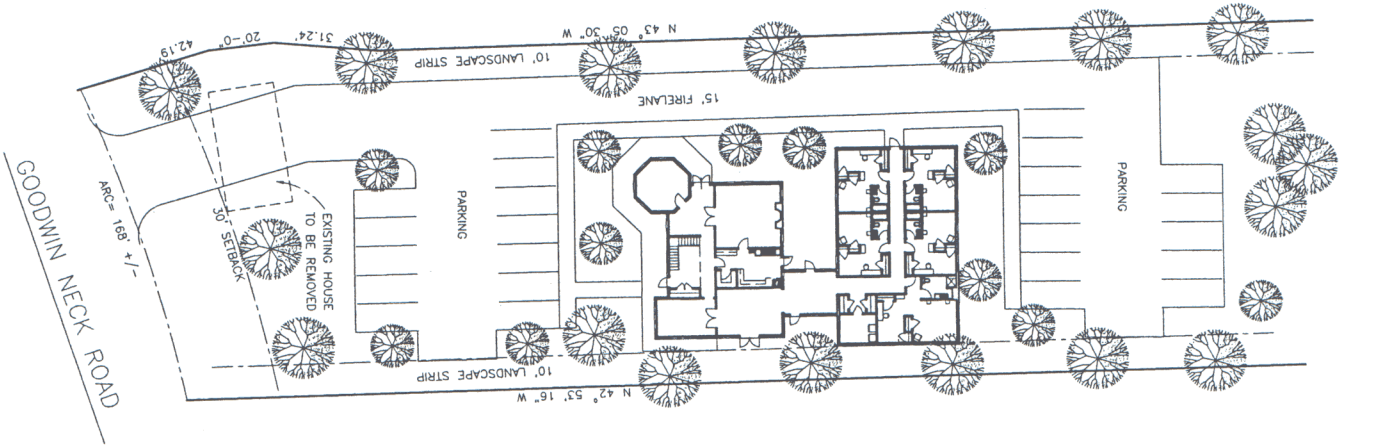

SITE PLAN
SCALE: 1"=20'-0"

REVISED SITE PLAN

sheet 1 of A2

Leon K. Smith
architect
post office box 1686
newport news,
virginia 23601

NATASHA HOUSE
YORK COUNTY, VIRGINIA

COMMONWEALTH OF VIRGINIA
LEON K. SMITH
CERTIFICATE No.
988
ARCHITECT
REGISTERED

DRAWN BY: LKS
CHECKED BY: LKS
COMM. NO.:04/03
ISSUE DATE: 1SEPT03

DATE

REVISION