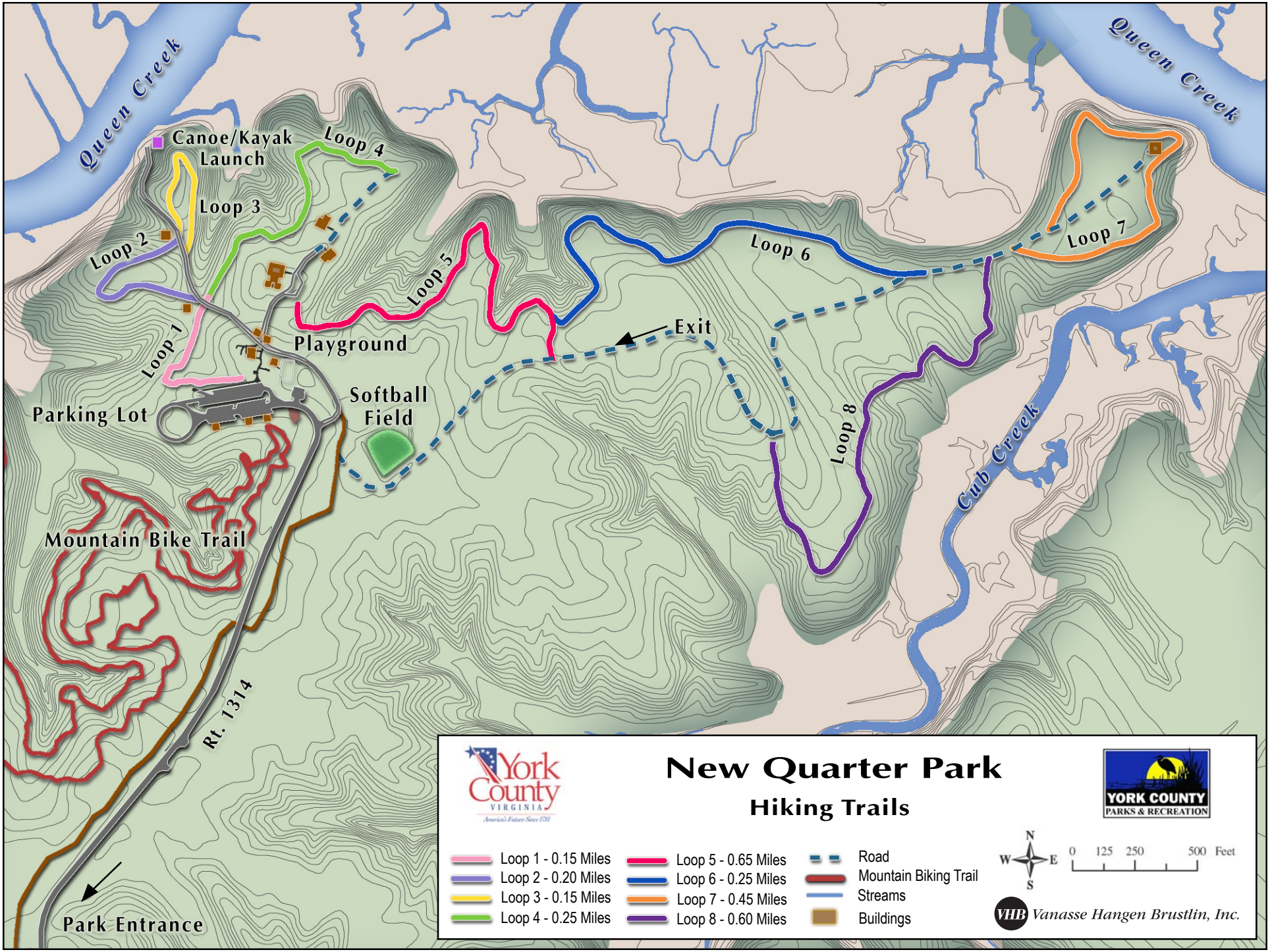
Queen Creek
Queen Creek
Canoe/Kayak Launch
Loop 4
Loop 3
Loop 2
Loop 1
Loop 5
Loop 6
Loop 7
Loop 8
Exit
Playground
Softball Field
Parking Lot
Mountain Bike Trail
Cub Creek
Rt. 1314
Park Entrance
New Quarter Park
Hiking Trails
York County VIRGINIA
YORK COUNTY PARKS & RECREATION
Loop 1 - 0.15 Miles
Loop 2 - 0.20 Miles
Loop 3 - 0.15 Miles
Loop 4 - 0.25 Miles
Loop 5 - 0.65 Miles
Loop 6 - 0.25 Miles
Loop 7 - 0.45 Miles
Loop 8 - 0.60 Miles
Road
Mountain Biking Trail
Streams
Buildings
N
W
E
S
0 125 250 500 Feet
VHB Vanasse Hangen Brustlin, Inc.