THIS IS NOT A LEGAL PLAT.
This map should be used for information purposes. It is not suitable for detailed site planning.

Existing Land Use

Printed on April 18, 2006

Feet
4,000 0 4,000 8,000 12,000
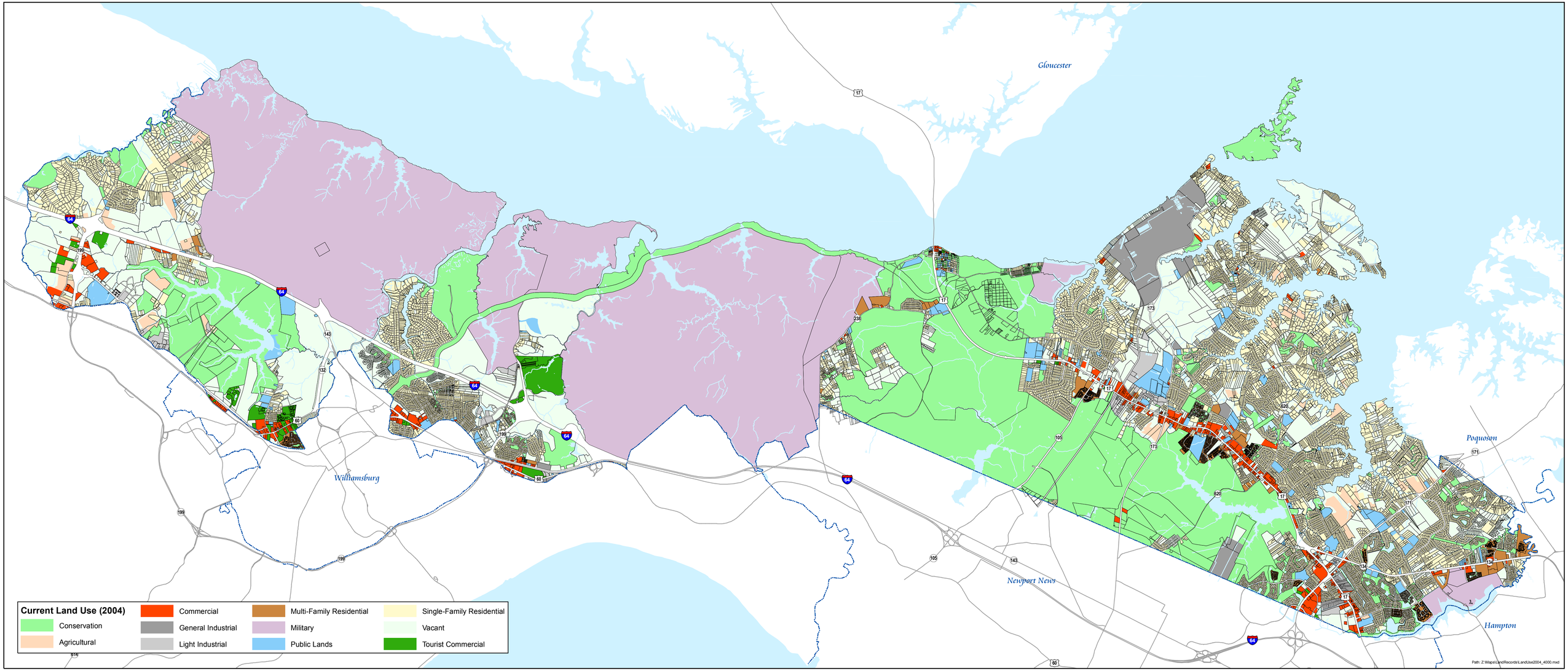
York County VIRGINIA
America's Future Since 1781
GEOGRAPHIC INFORMATION SYSTEMS
Division of Computer Support Services
Department of Financial & Management Services
WWW.YORKCOUNTY.GOV