Drainage Basins

York County, Virginia

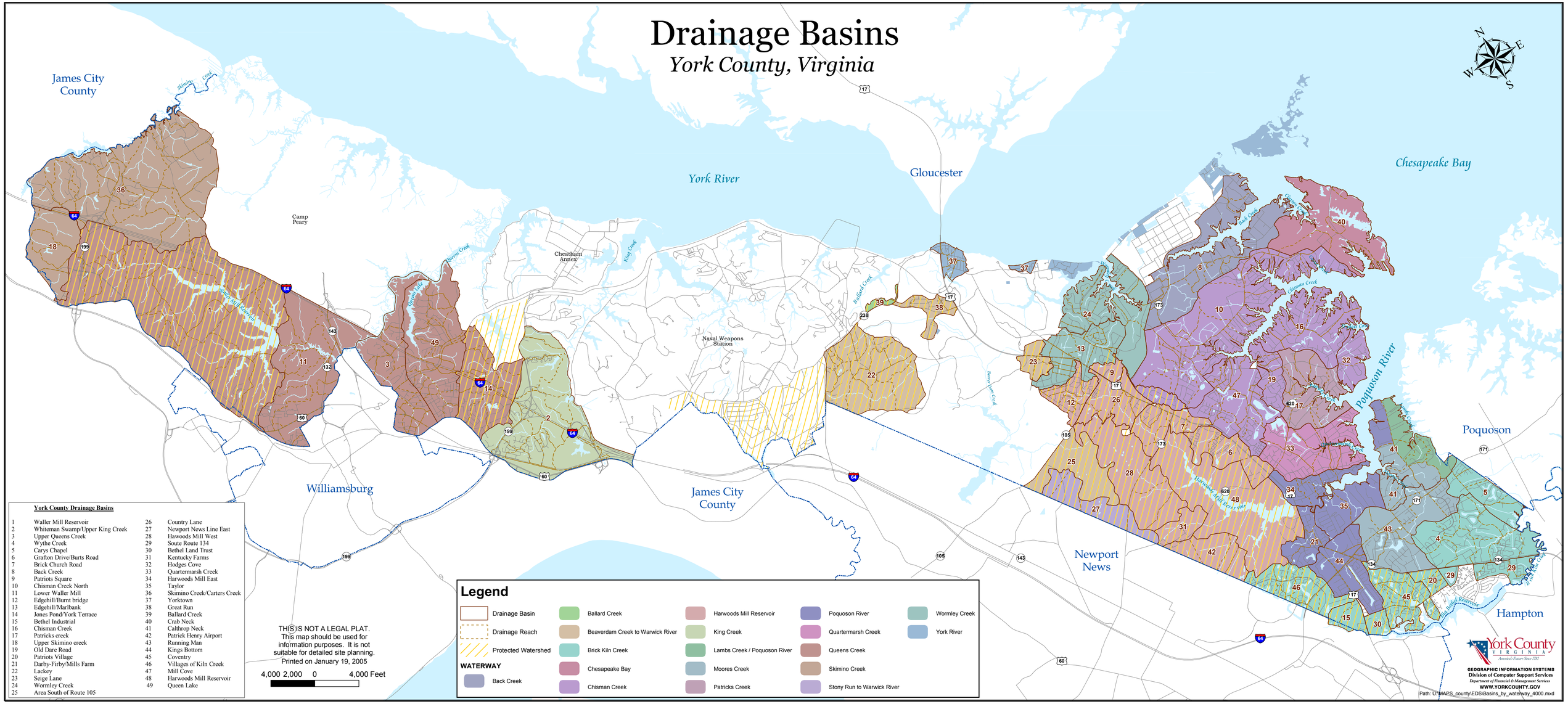

York County Drainage Basins

1	Waller Mill Reservoir	26	Country Lane
2	Whiteman Swamp/Upper King Creek	27	Newport News Line East
3	Upper Queens Creek	28	Hawoods Mill West
4	Wythe Creek	29	Soute Route 134
5	Carys Chapel	30	Bethel Land Trust
6	Grafton Drive/Burts Road	31	Kentucky Farms
7	Brick Church Road	32	Hodges Cove
8	Back Creek	33	Quartermarsh Creek
9	Patriots Square	34	Harwoods Mill East
10	Chisman Creek North	35	Taylor
11	Lower Waller Mill	36	Skimino Creek/Carters Creek
12	Edgehill/Burnt bridge	37	Yorktown
13	Edgehill/Marlbank	38	Great Run
14	Jones Pond/York Terrace	39	Ballard Creek
15	Bethel Industrial	40	Crab Neck
16	Chisman Creek	41	Calthrop Neck
17	Patricks creek	42	Patrick Henry Airport
18	Upper Skimino creek	43	Running Man
19	Old Dare Road	44	Kings Bottom
20	Patriots Village	45	Coventry
21	Darby-Firby/Mills Farm	46	Villages of Kiln Creek
22	Lackey	47	Mill Cove
23	Seige Lane	48	Harwoods Mill Reservoir
24	Wormley Creek	49	Queen Lake
25	Area South of Route 105		