Map 1

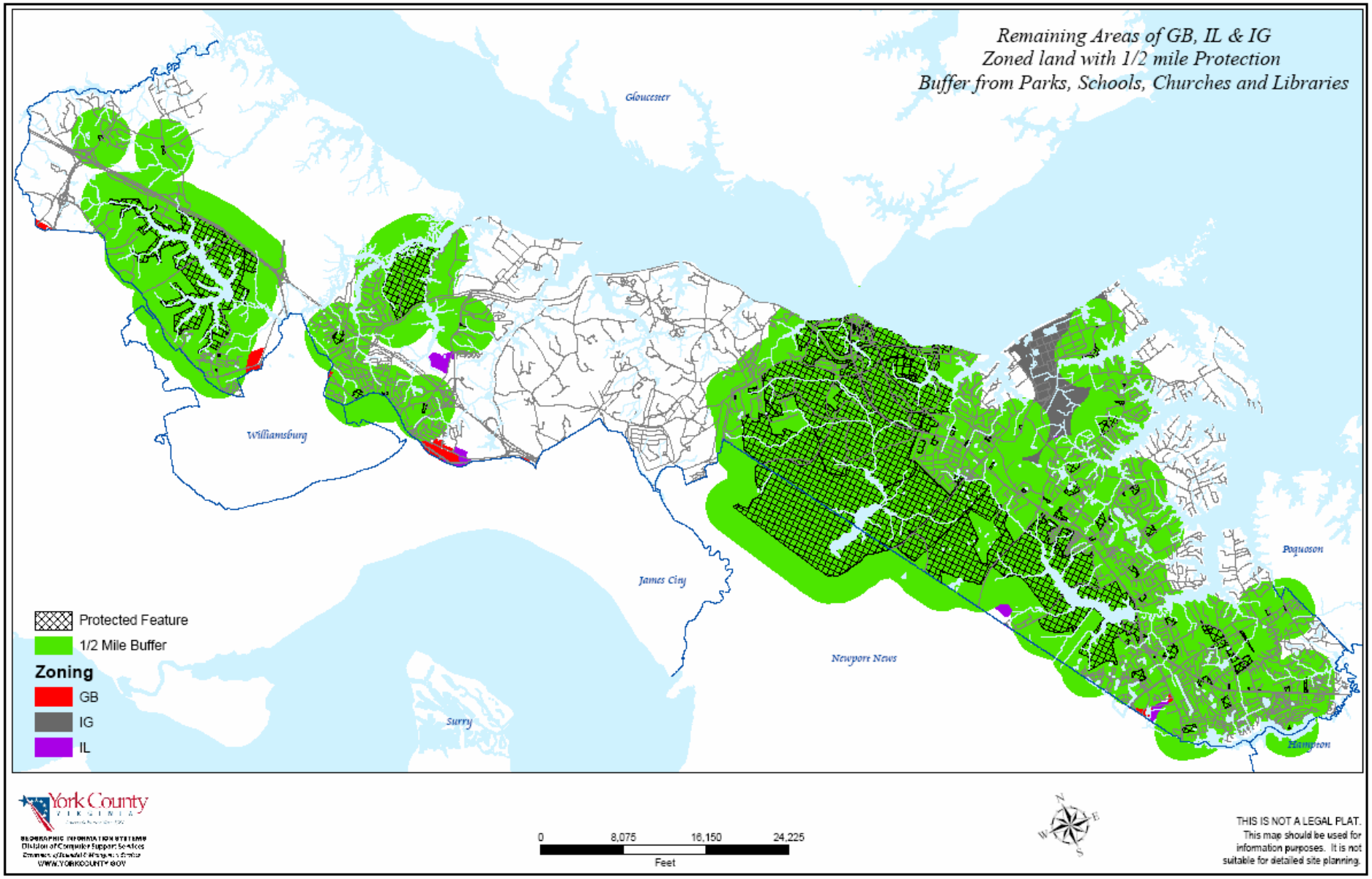
Remaining Areas of GB, IL & IG
Zoned land with 1/2 mile Protection
Buffer from Parks, Schools, Churches and Libraries
Gloucester
Williamsburg
James City
Newport News
Poquoson
Hampton
Surry
Protected Feature
1/2 Mile Buffer
Zoning
GB
IG
IL
York County
VIRGINIA
GEOGRAPHIC INFORMATION SYSTEMS
Division of Computer Support Services
Department of Financial Management Services
WWW.YORKCOUNTY.GOV
0
8,075
16,150
24,225
Feet
N
E
S
W
THIS IS NOT A LEGAL PLAT.
This map should be used for information purposes. It is not suitable for detailed site planning.