C. E. Newbaker
SURVEYING & PLANNING, INC.
P.O.BOX 1298 YORKTOWN, VA. 23692
PH#: 757-240-2562
FAX: 757-926-4880
cnewbaker@midatlanticcommercial.com

RECEIVED
AUG 3 2006
YORK COUNTY
PLANNING DIVISION

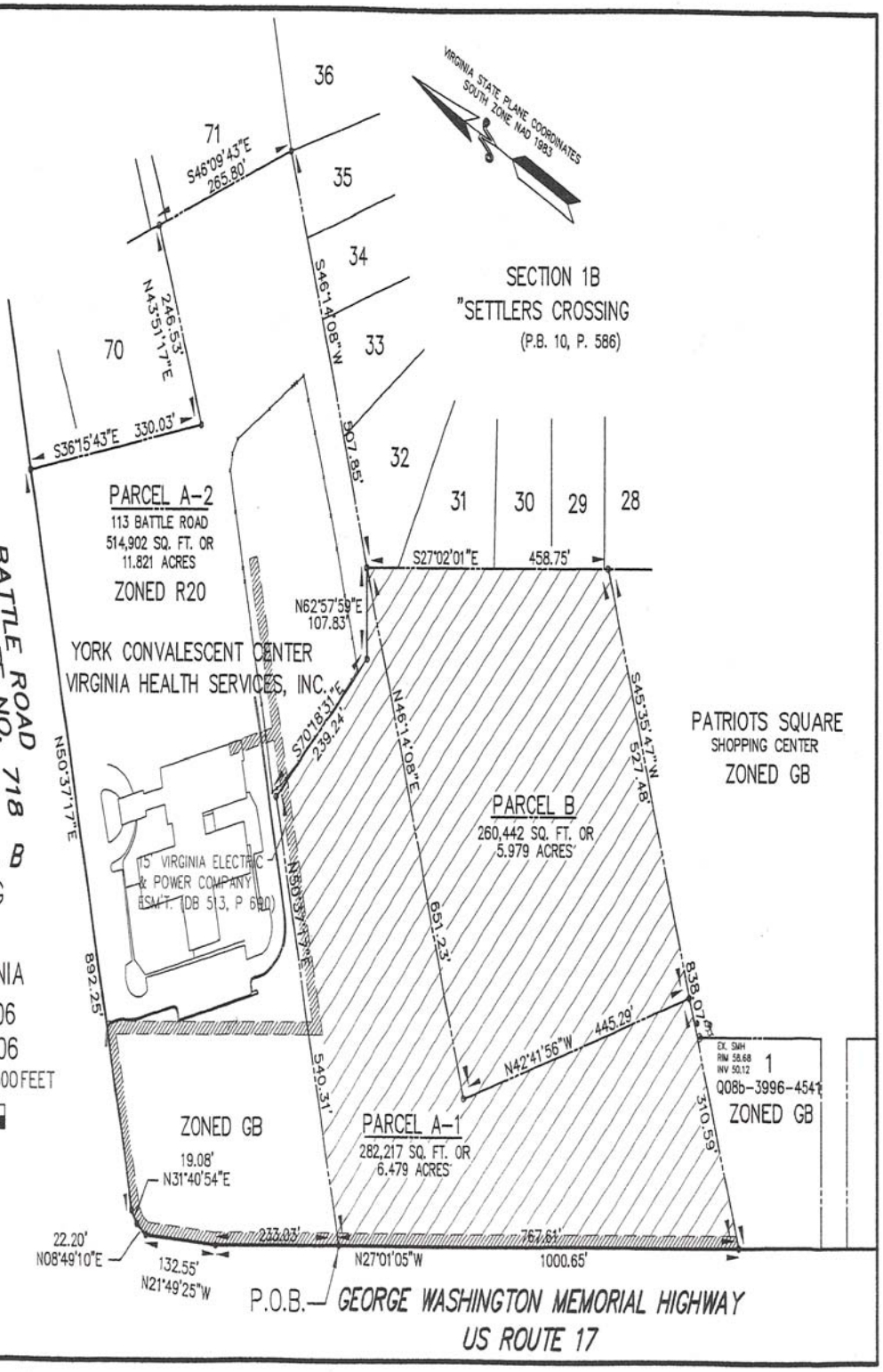

EXHIBIT PLAT OF PARCEL A-1 & PARCEL B

PROPERTY TO BE ZONED PD CONTAINING
542,659 SQ. FT. OR 12.458 ACRES

NELSON DISTRICT - YORK COUNTY, VIRGINIA

SCALE: 1" = 200' MARCH 30, 2006
REVISED: JUNE 28, 2006

0 100 200 400 600 800 FEET

C. E. Newbaker
SURVEYING & PLANNING, INC.
P.O. BOX 1298
YORKTOWN, VA. 23692
PH#: 757-240-2562
EMAIL: cnewbaker@midatlanticcommercial.com