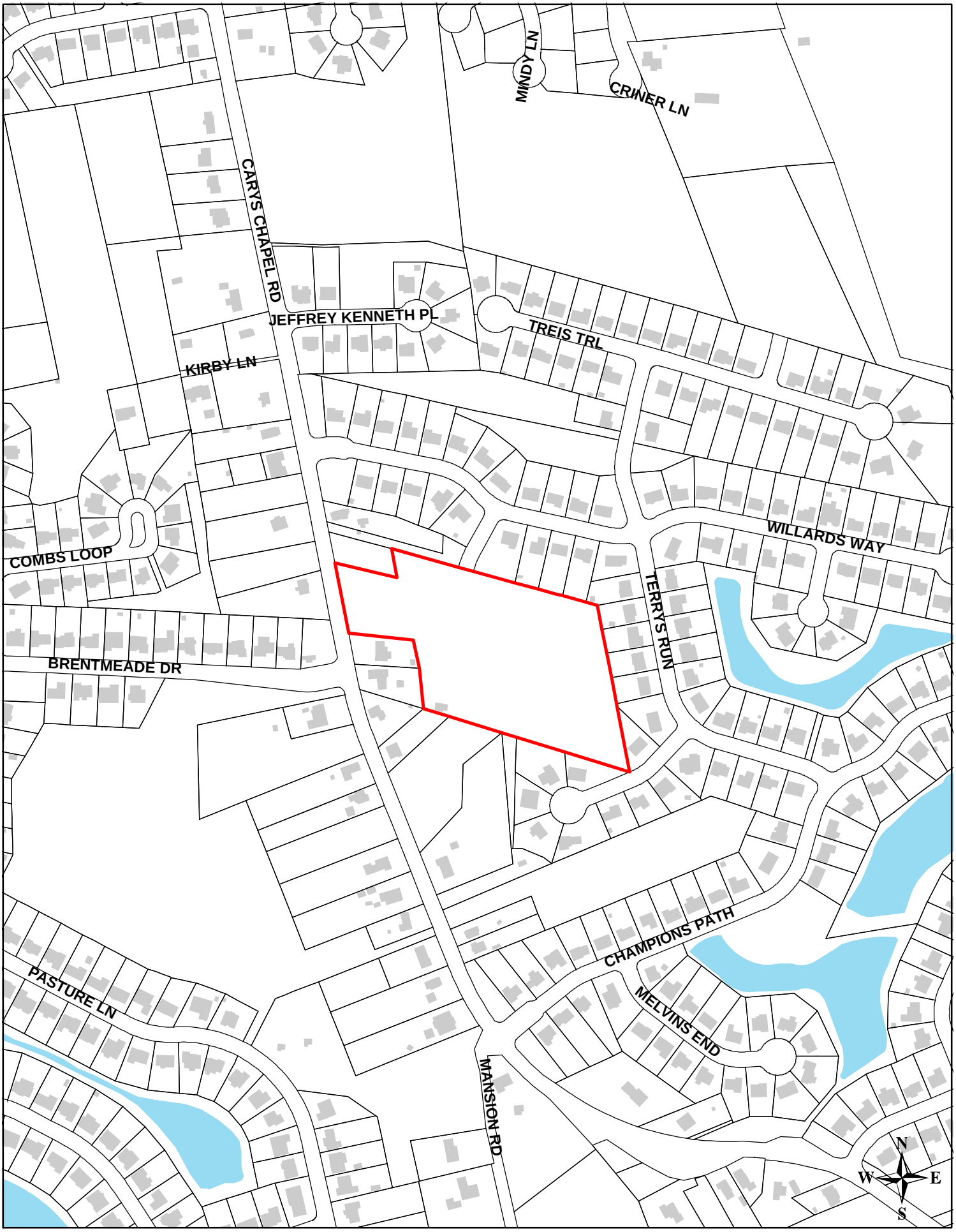# WOODS OF TABB SECTION 7