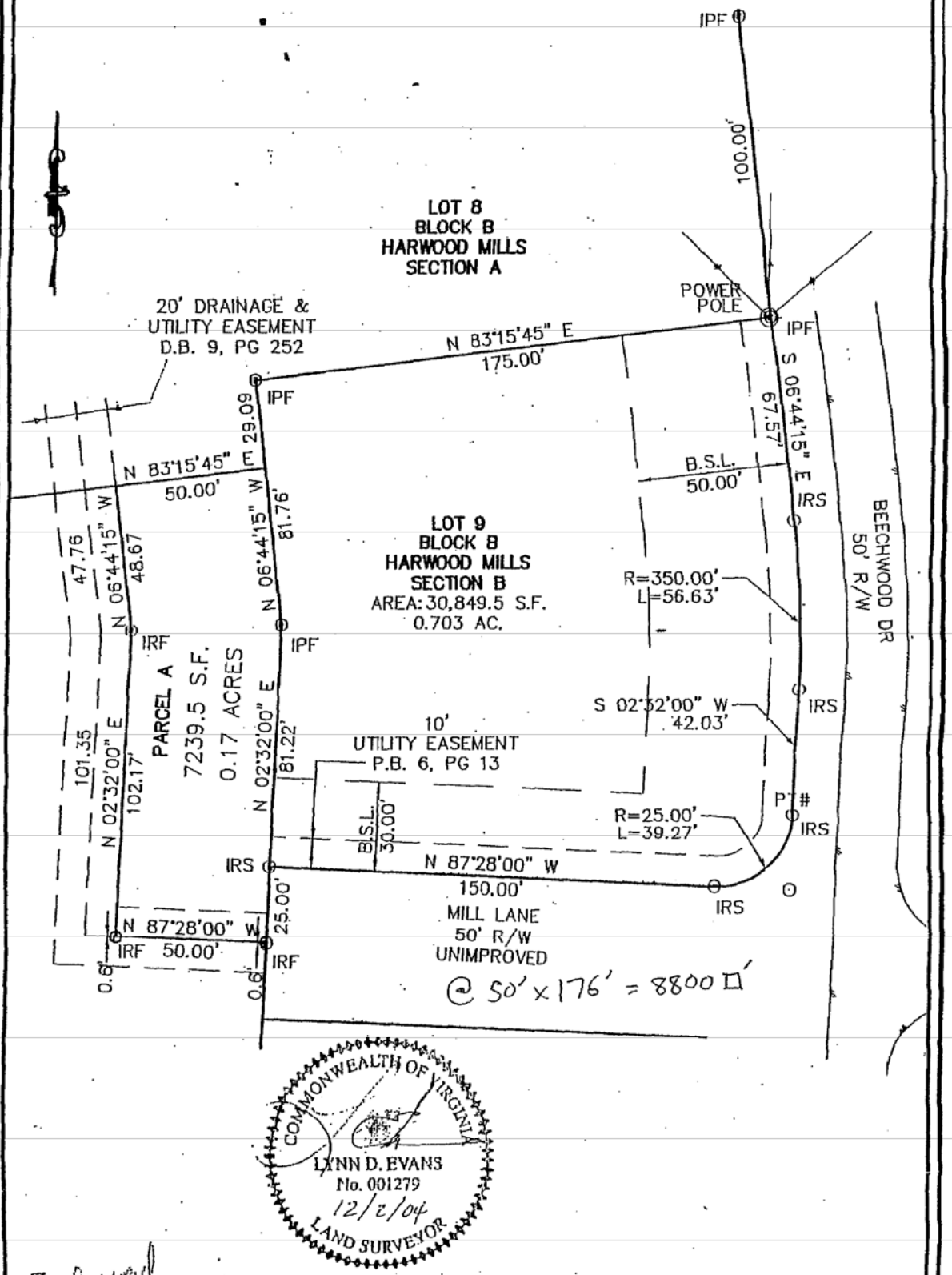

Richmond + Bury
ENGINEERING SOLUTIONS
1643 Merrimac Trail
Williamsburg, Virginia 23185
Tel. (757)229-1776 Fax (757)229-4683
Richmond+Bury, Inc. ©Copyright 2004

PHYSICAL SURVEY OF

LOT 9
HARWOOD MILLS
SECTION B
AND PARCEL A
YORK COUNTY, VIRGINIA

CODE: NAME | SCALE: 1"= 40' | DATE: 12/1/04