Notes:

1) 9 Foot ceilings typical on first floor to accomodate engineered beam for second floor span.

2) All exterior doors swing out to accomodate requirements for occupancy greater than fifty two.

3) Stairs up have a rise of 7' and a run of 11' with a minimum 4' landing bottom, midway and top.

4) All doors and windows are 36' unless otherwise indicated.

5) Doors accessing drum racks and stairs are lockable to ensure security of Corps equipment.

6) All lavatories are handicap accessible.

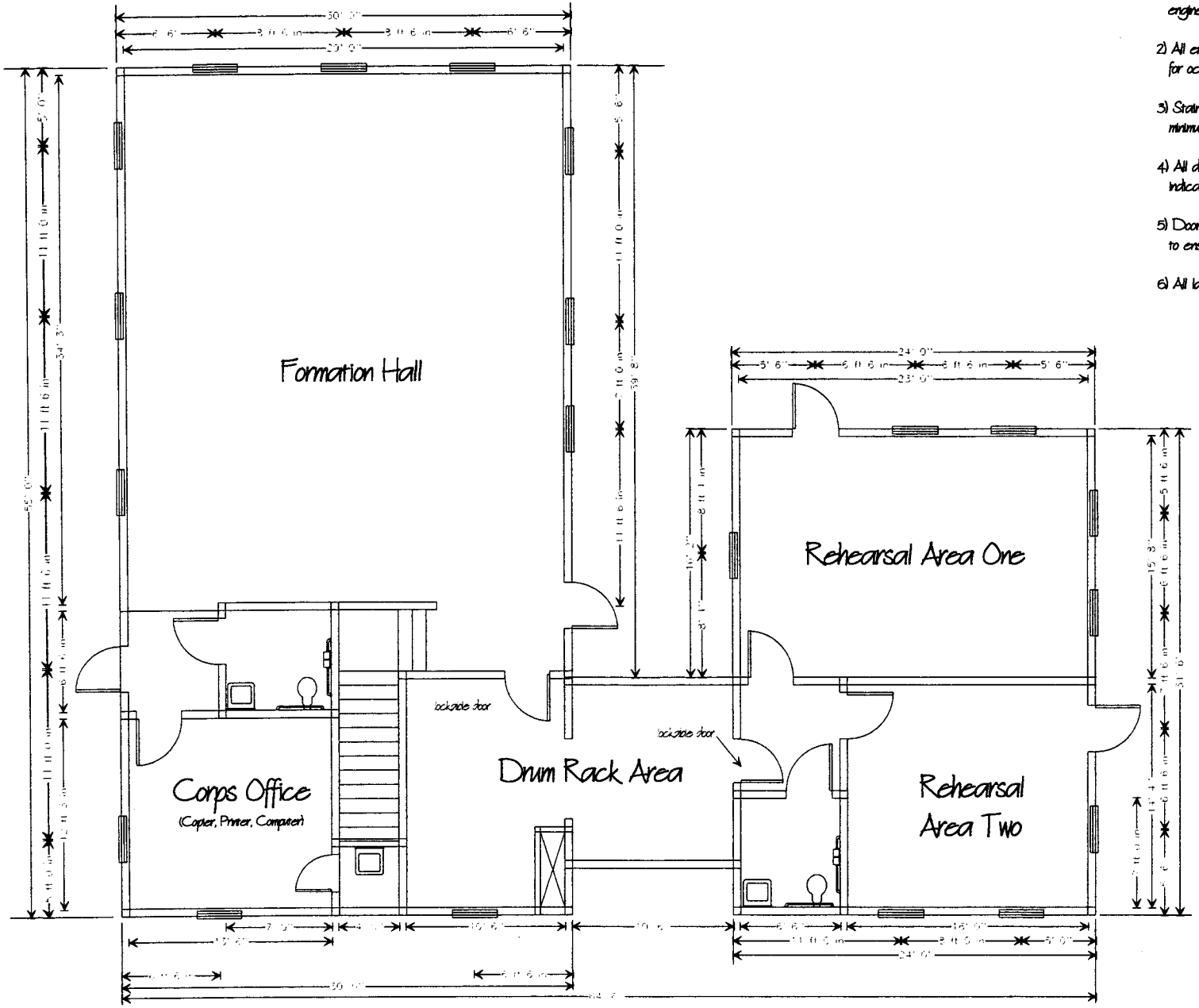

Fifes and Drums of York Town - First Floor

Submitted Design - 95% Approval

January 1st, 2005

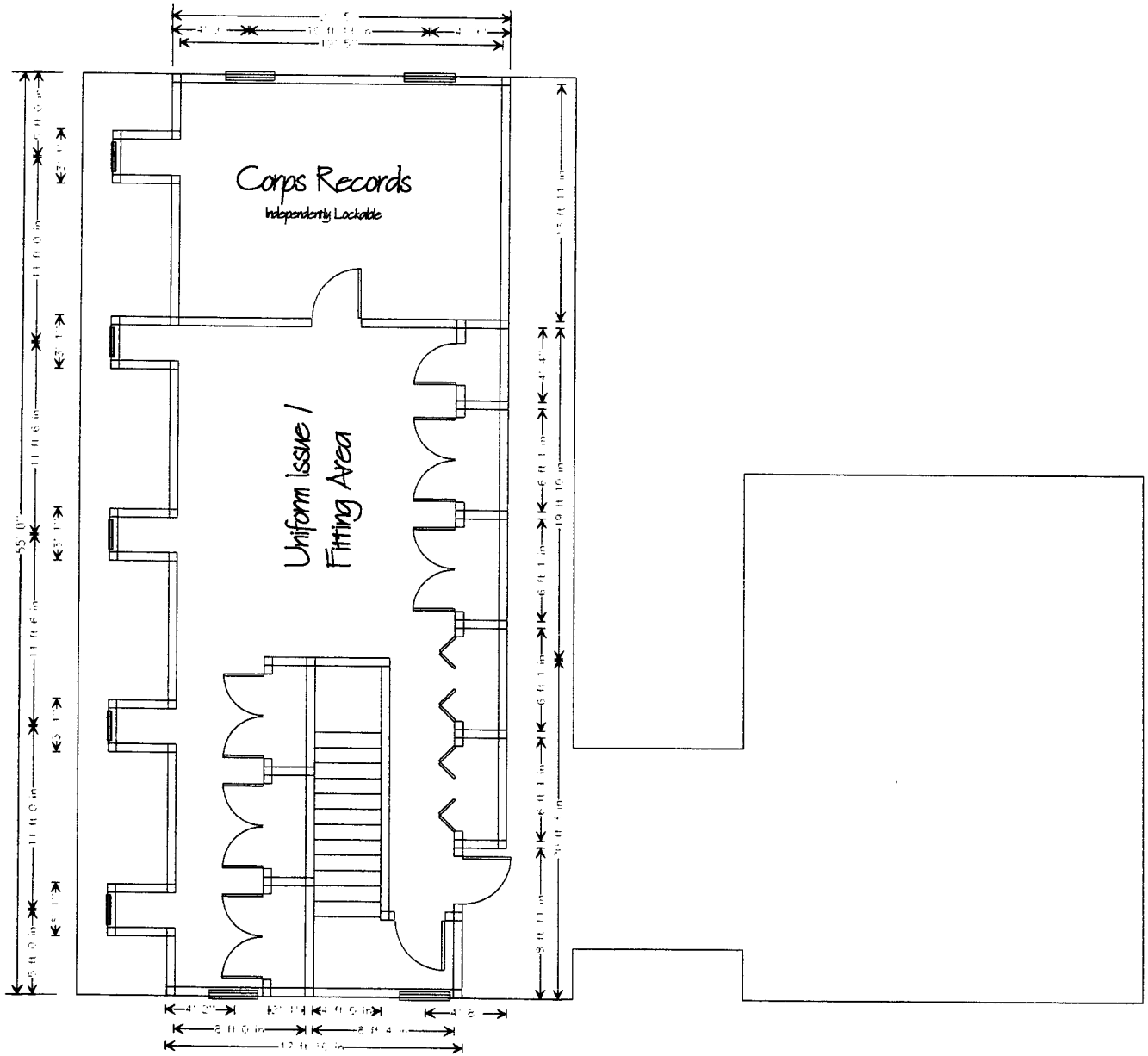

Notes:

1) 8 Foot ceilings typical on second floor.

2) Wall height at back of closet diminishes to 6' to accomodate pitched roof.

3) Second floor is NON-PUBLIC. Use of this portion of the building is limited to Corps Officers and Members.

4) All doors and windows are 36' unless otherwise indicated.

Fifes and Drums of York Town - Second Floor

Submitted Design - 95% Approval

January 1st, 2005