EXHIBIT PLAT
PROPERTY TO BE REZONED TO PLANNED DEVELOPMENT

NELSON DISTRICT – COUNTY OF YORK, VIRGINIA
SCALE: 1"=100' JANUARY 27, 2005

C. E. Newbaker
SURVEYING & PLANNING, INC.
P.O. BOX 1298
YORKTOWN, VA. 23692
PH# 804-694-0643
CELL: 757-509-0317

0 50 100 200 300 400 FEET

CURVE TABLE

NO.	RADIUS	DELTA	ARC	TANGENT	CHORD	CHORD BRG.
1	1248.24'	19°45'00"	430.27'	217.29'	428.14'	N46°46'09"E

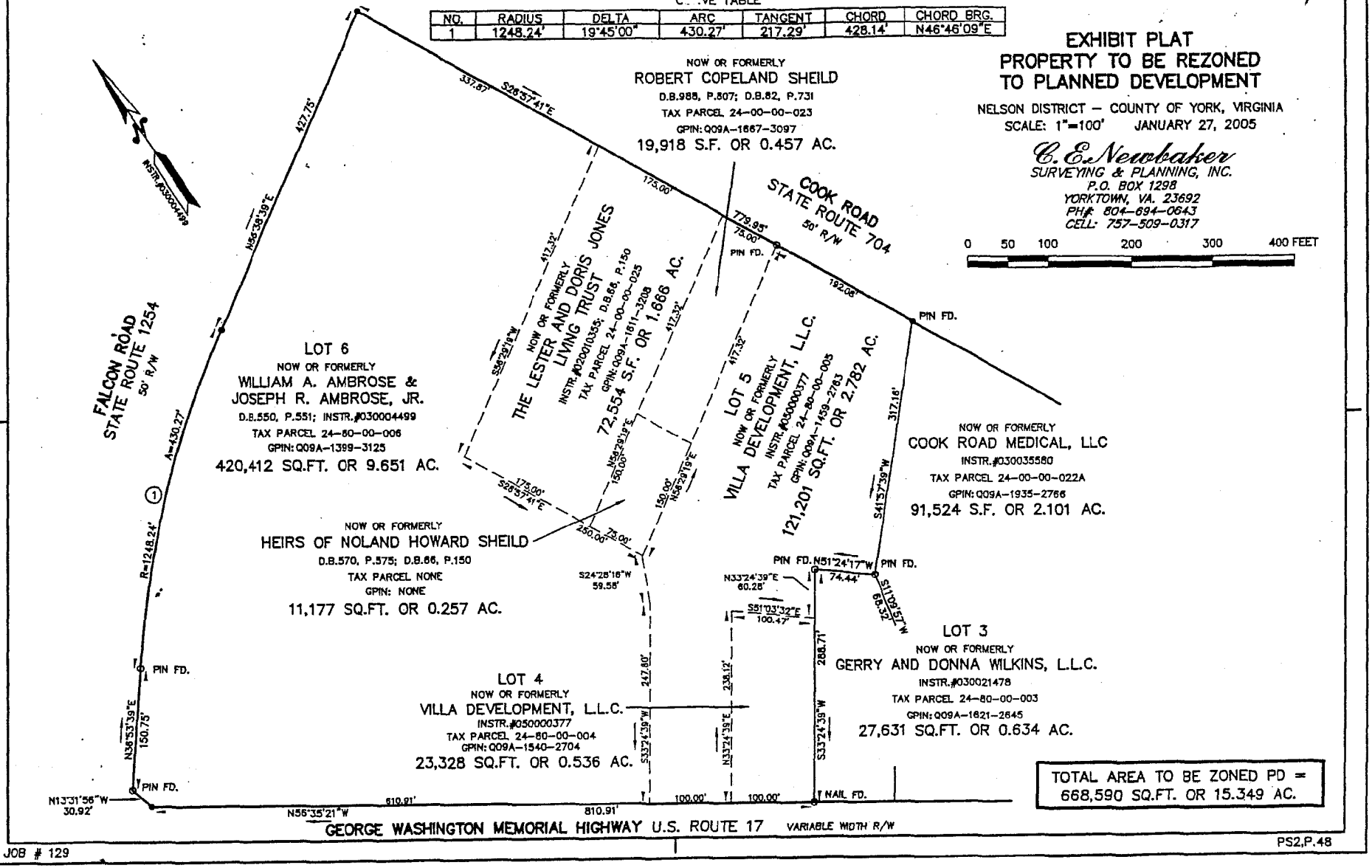

JOB # 129

PS2,P.48