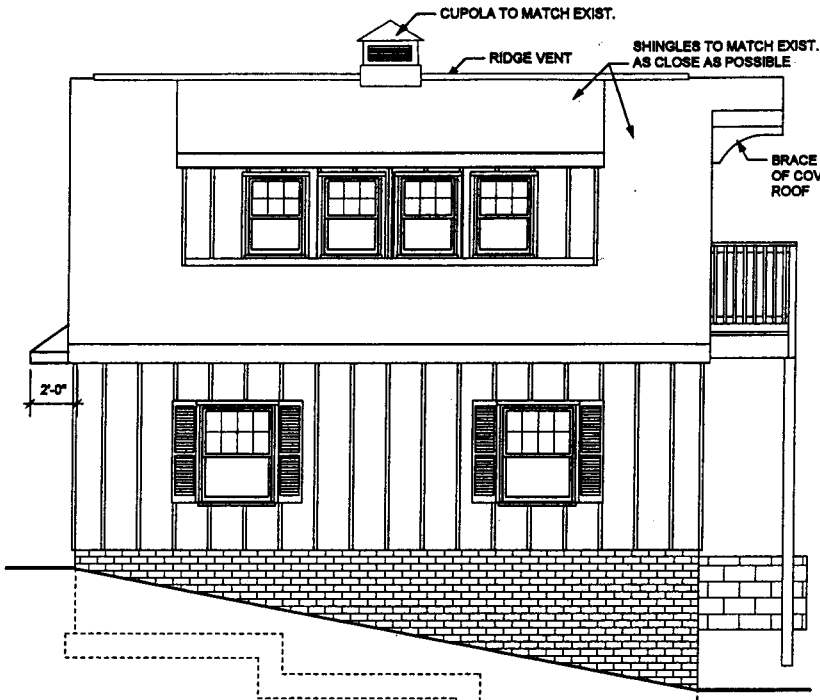

1 A2 RIGHT ELEVATION
Scale: 1/8" = 1'-0"

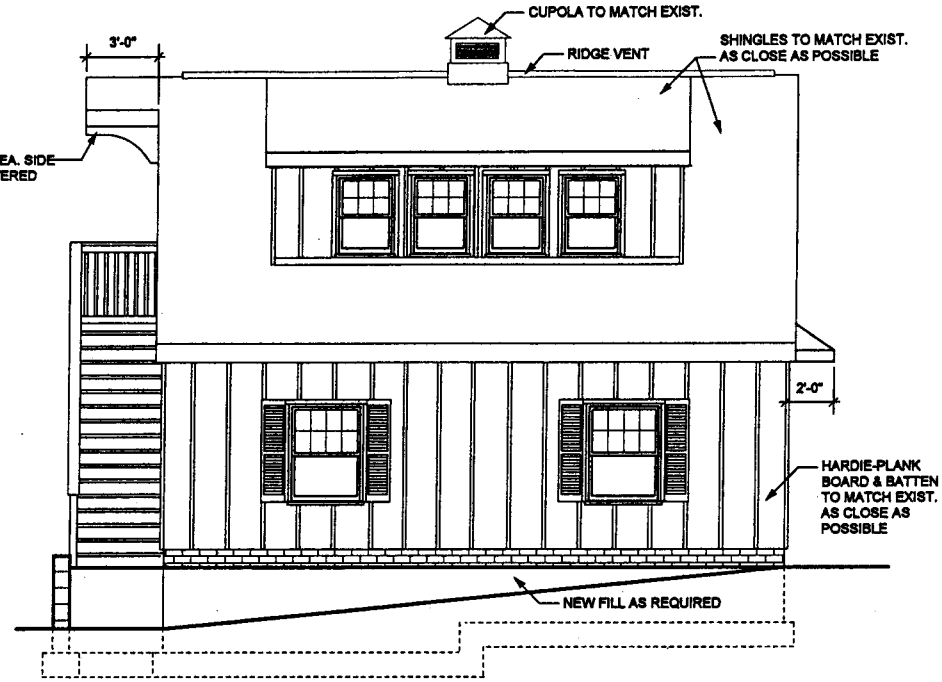

2 A2 LEFT ELEVATION
Scale: 1/8" = 1'-0"

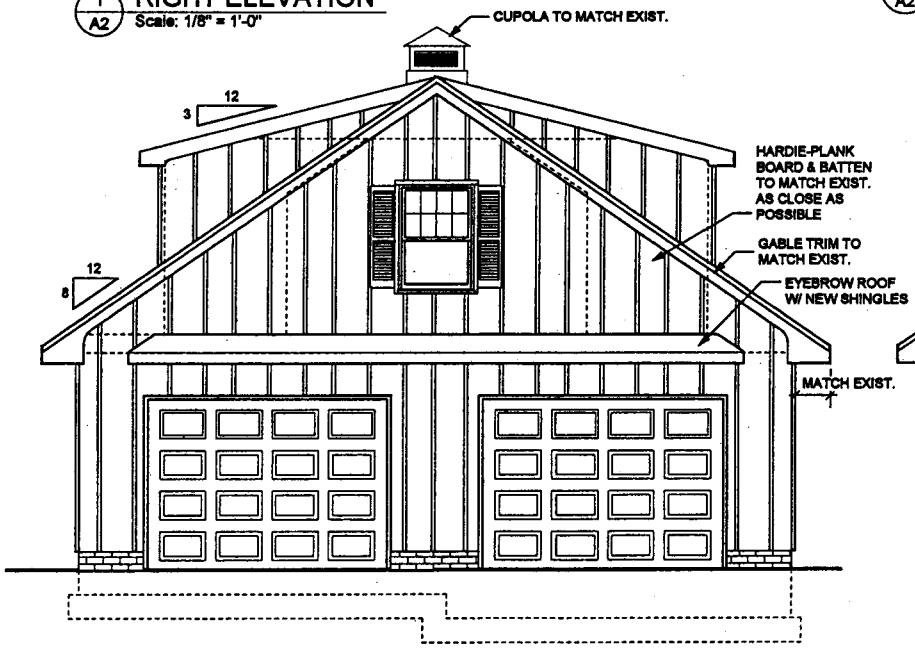

3 A2 FRONT ELEVATION
Scale: 1/8" = 1'-0"

NOTE: NEW STAIR AND RAIL TO BE BUILT AS PER FAIRFAX COUNTY TYPICAL DECK DETAILS

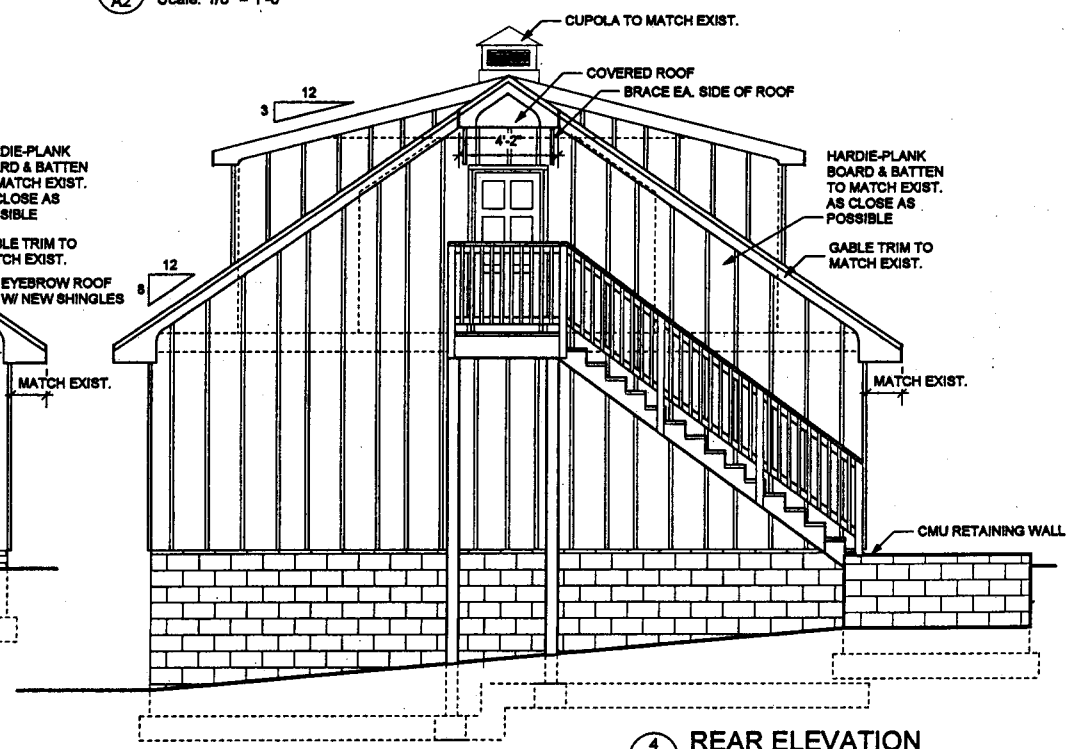

4 A2 REAR ELEVATION
Scale: 1/8" = 1'-0"

THESE PLANS HAVE BEEN PREPARED BY CASE DESIGNREMODELING, INC. SOLELY FOR ITS USE AND SHOULD NOT BE RELIED UPON BY ANY OTHER PARTIES