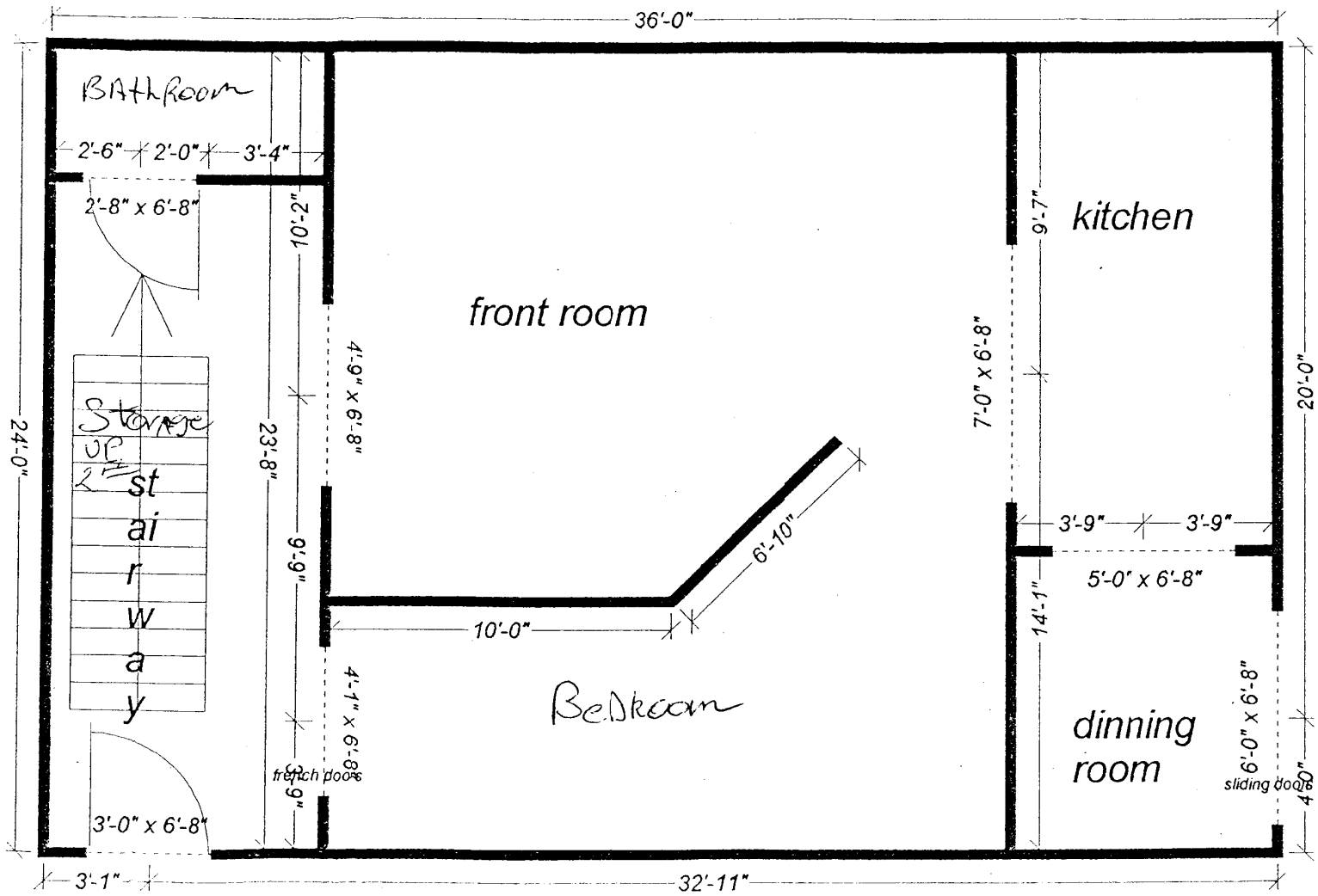
36'-0"
BAthRoom
2'-6"
2'-0"
3'-4"
2'-8" x 6'-8"
10'-2"
front room
4'-9" x 6'-8"
Storage
UP
2nd
ai
r
w
a
y
23'-8"
9'-9"
6'-10"
10'-0"
4'-1" x 6'-8"
BeDroom
french doors
3'-0" x 6'-8"
24'-0"
3'-1"
32'-11"
9'-7"
kitchen
7'-0" x 6'-8"
20'-0"
3'-9"
3'-9"
5'-0" x 6'-8"
14'-1"
dinning
room
6'-0" x 6'-8"
sliding doors
4'-0"

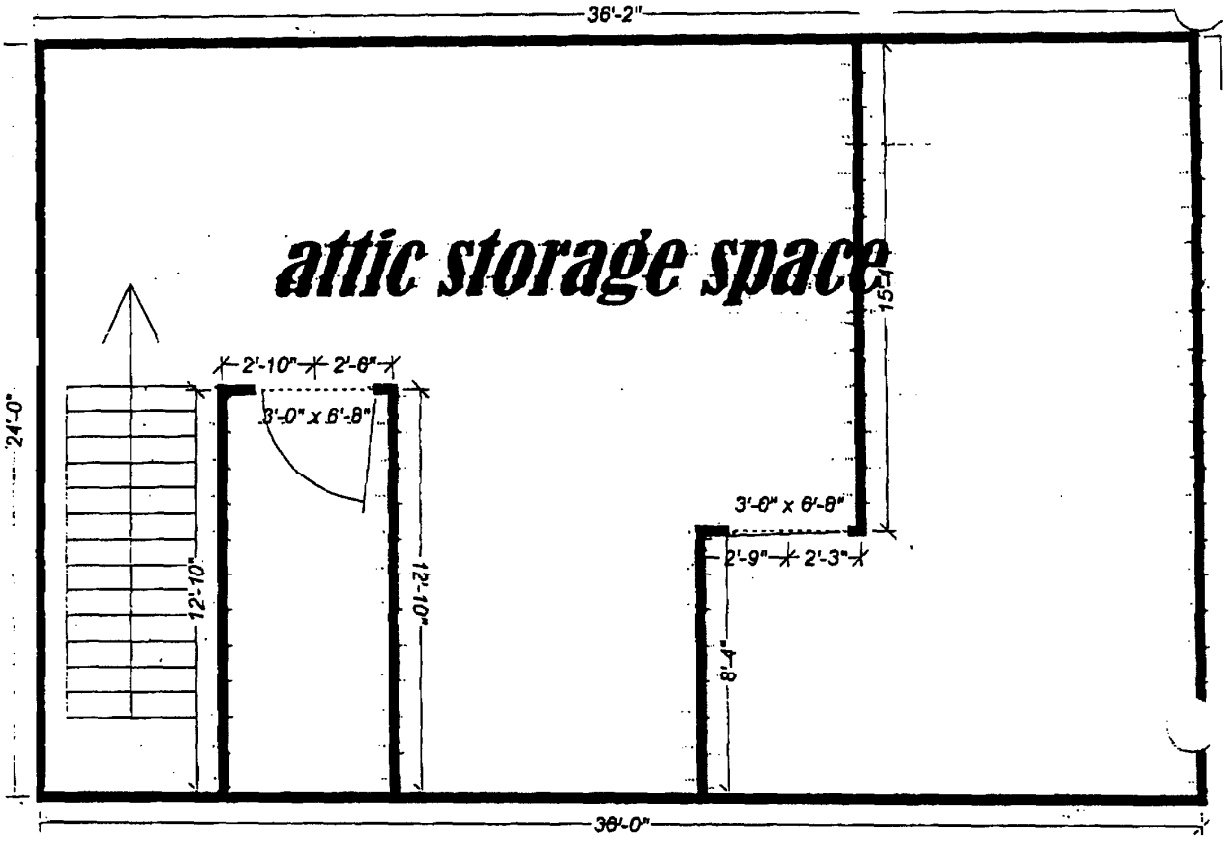
36'-2"
attic storage space
2'-10"
2'-8"
3'-0" x 6'-8"
24'-0"
12'-10"
12'-10"
15'-1"
3'-0" x 6'-8"
2'-9"
2'-3"
8'-4"
36'-0"