2007 Committee

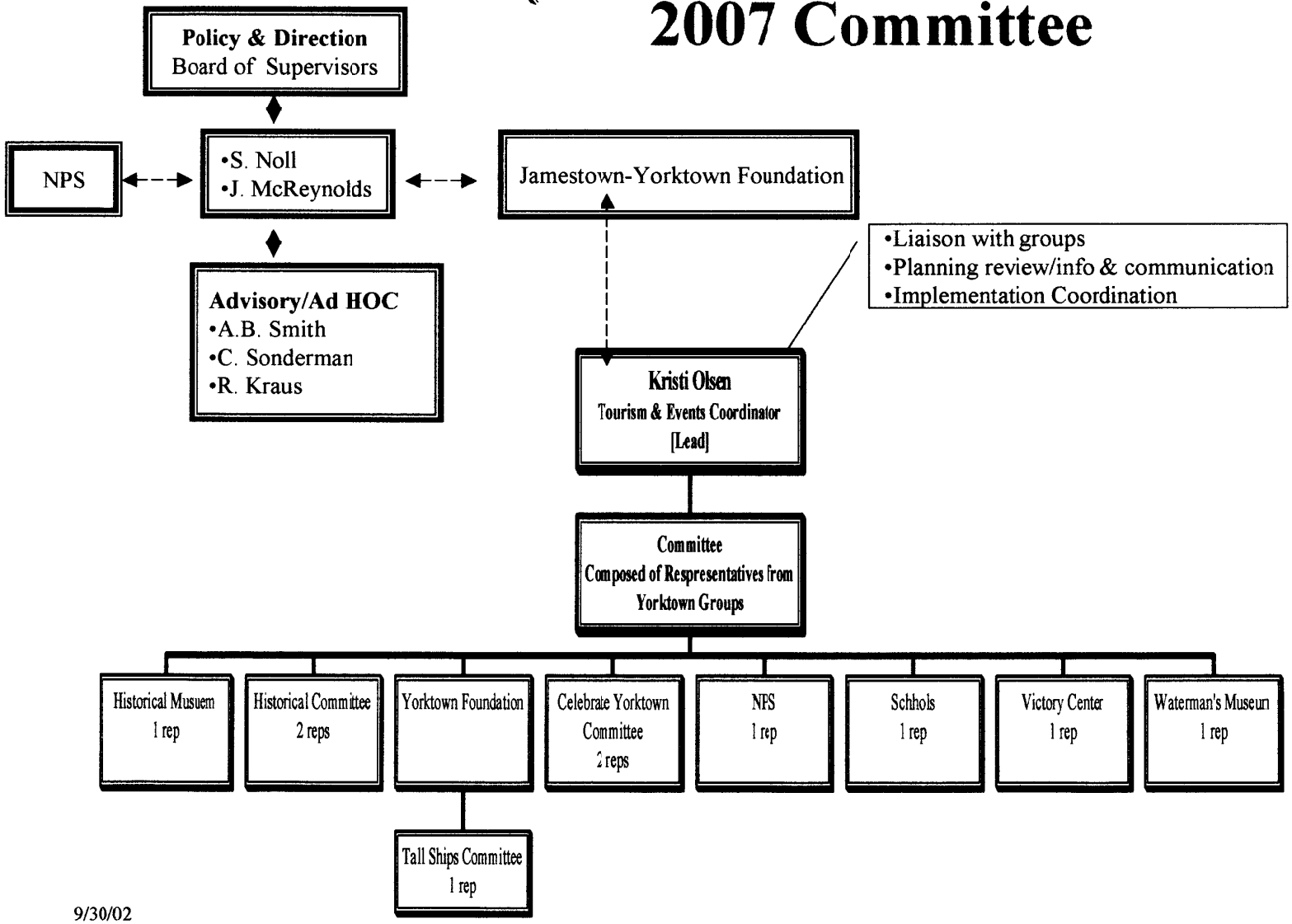

9/30/02