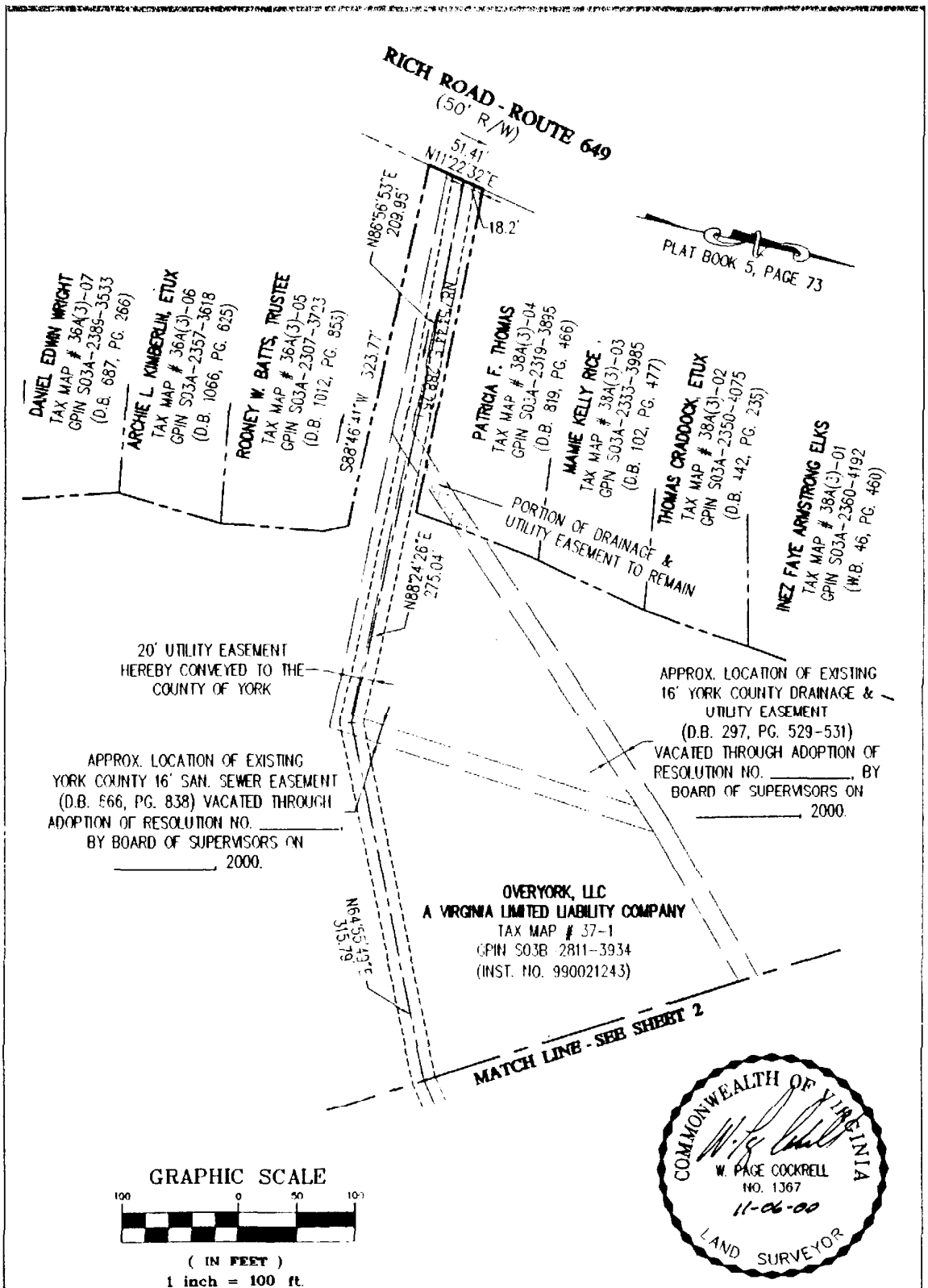

Revised: 11/06/00 **Sheet 1 of 2**

VHB *Vanasse Hangen Brustlin Inc.*

Transportation, Land Development and Environmental Services
11832 Rock Landing Dr, Suite 203-Newport News
Virginia 23606 757/873-3386 • Fax 757/873-0757

Plat Showing Easements to be Vacated and Dedicated
by
I.H of VA., LC - a Virginia Limited Liability Company
and
Overyork, L.L.C.- a Virginia Limited Liability Company
to
County of York, Virginia
Project: Wal-Mart

Date	10/19/00
Scale	1"=100'
VHBCad File Name	30927-sesmt
Project Number	30927.00

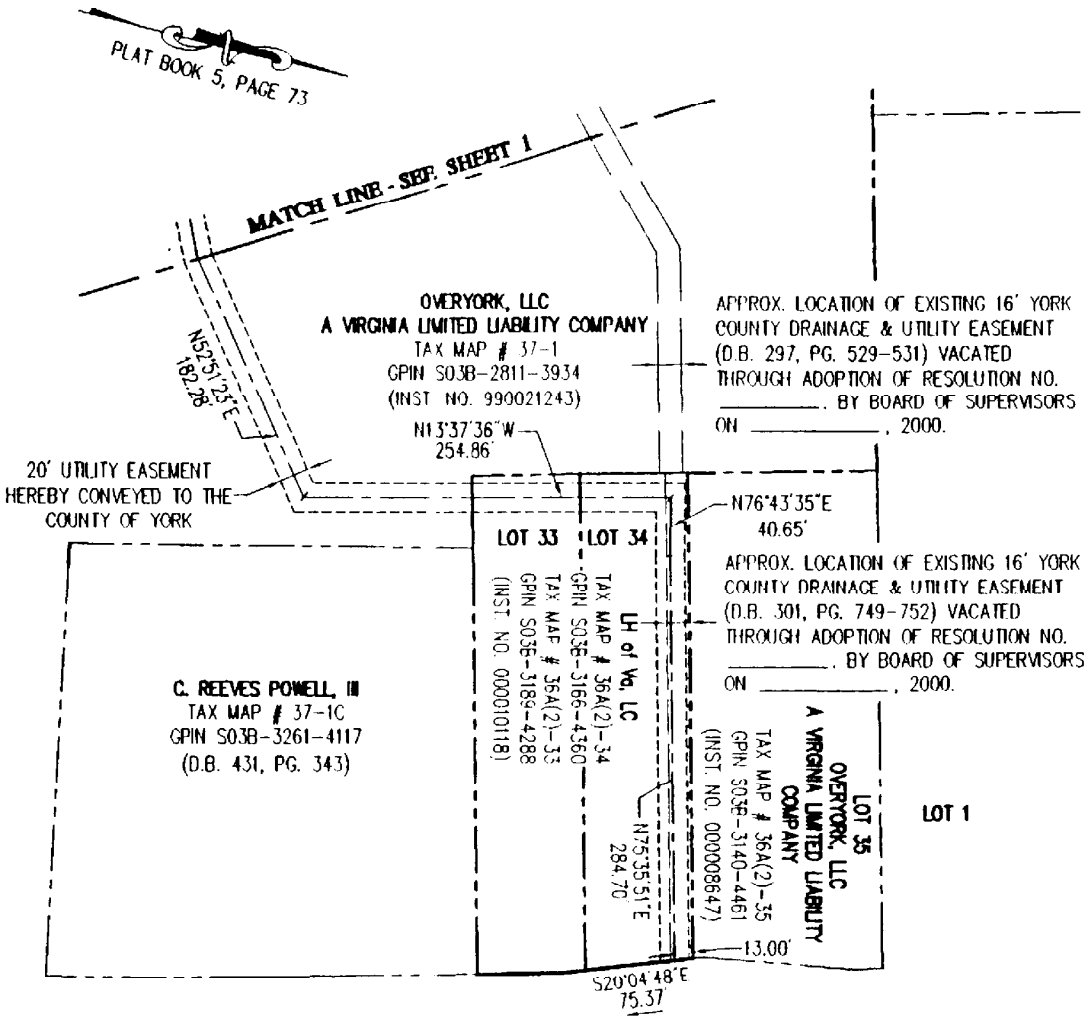

GRAPHIC SCALE

100 0 50 100

(IN FEET)
1 inch = 100 ft.

COMMONWEALTH OF VIRGINIA
W. PAGE COCKRELL
NO. 1367
11-06-00
LAND SURVEYOR

Revised: 11/06/00 **Sheet 2 of 2**

VHB *Vanasse Hangen Brustlin Inc.* Transportation, Land Development and Environmental Services 11832 Rock Landing Dr, Suite 203 Newport News Virginia 23606 757/873-3386 • Fax 757/873-0757	Plat Showing Easements to be Vacated and Dedicated by LH of VA., LC - a Virginia Limited Liability Company and Overyork, L.L.C.- a Virginia Limited Liability Company to County of York, Virginia Project: Wal-Mart	Date 10/19/00 Scale 1"=100' VHBCad File Name 30927-sesmt Project Number 30927.00