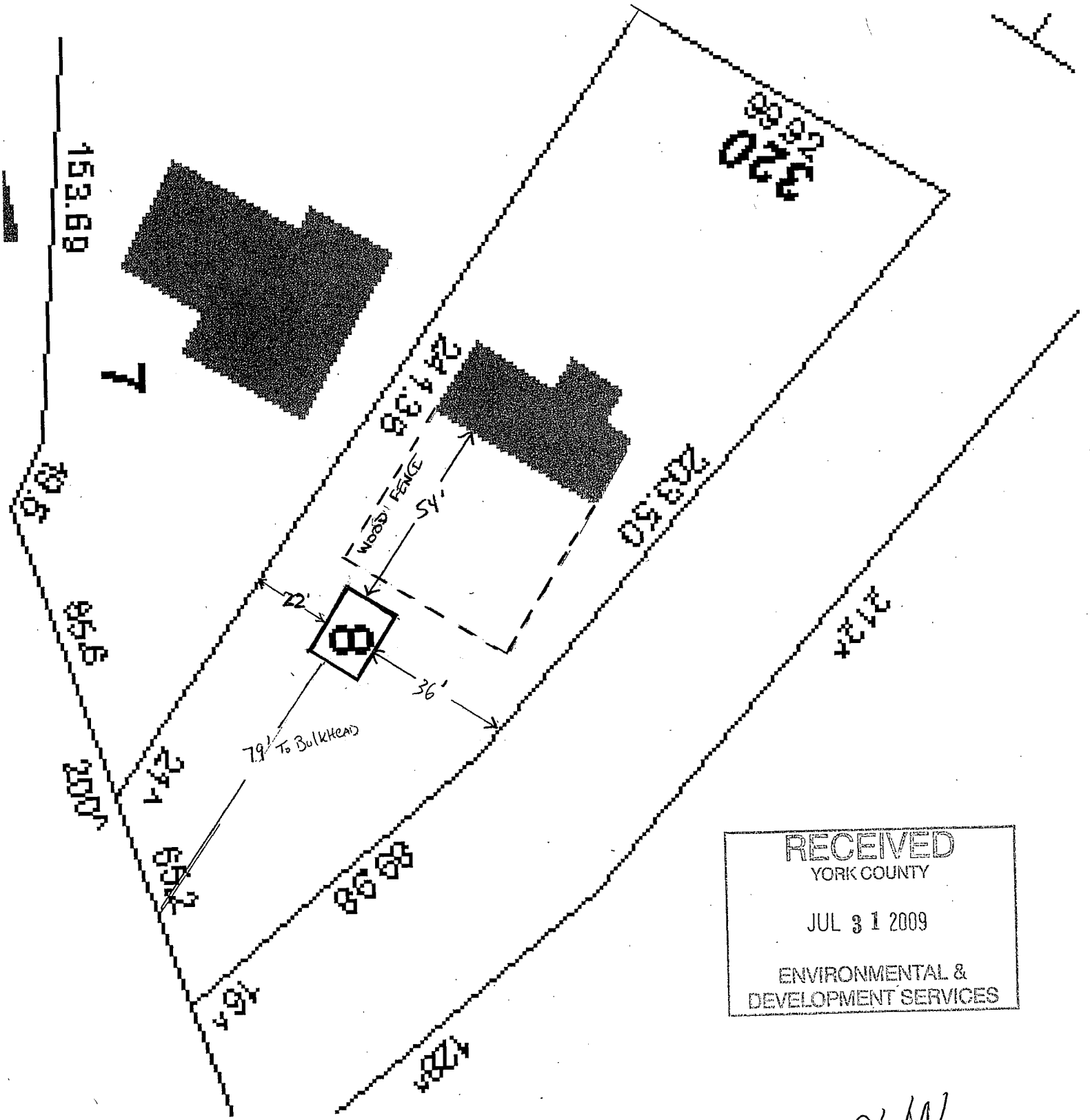

RECEIVED
YORK COUNTY
JUL 31 2009
ENVIRONMENTAL &
DEVELOPMENT SERVICES

SHED PLAN
320 BAY TREE
BEACH ROAD