#2

Lee Riggins Rich

Riggins Enterprises, LLC
1818 Calthrop Neck Road
Yorktown, Virginia 23693
June 2014

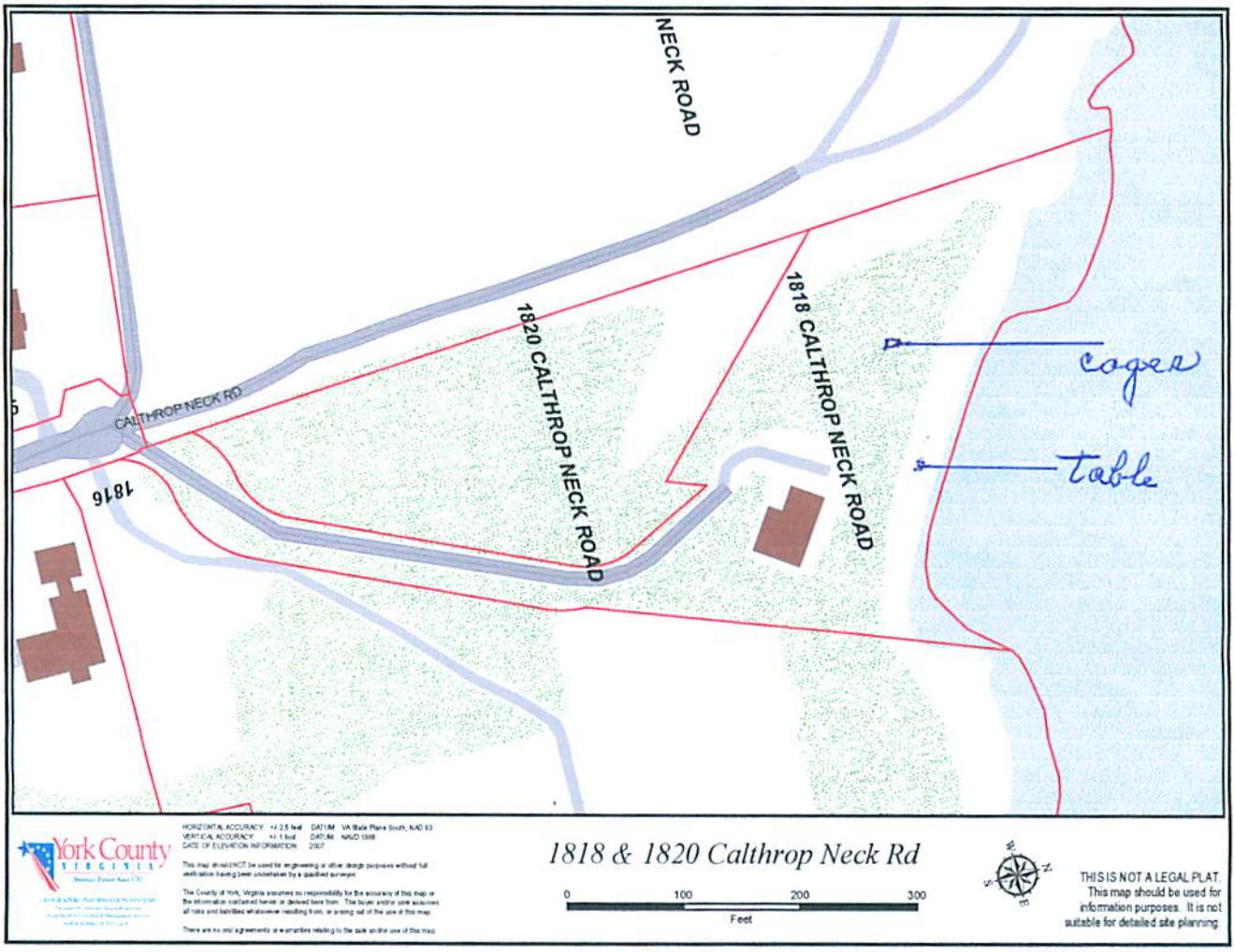

#3

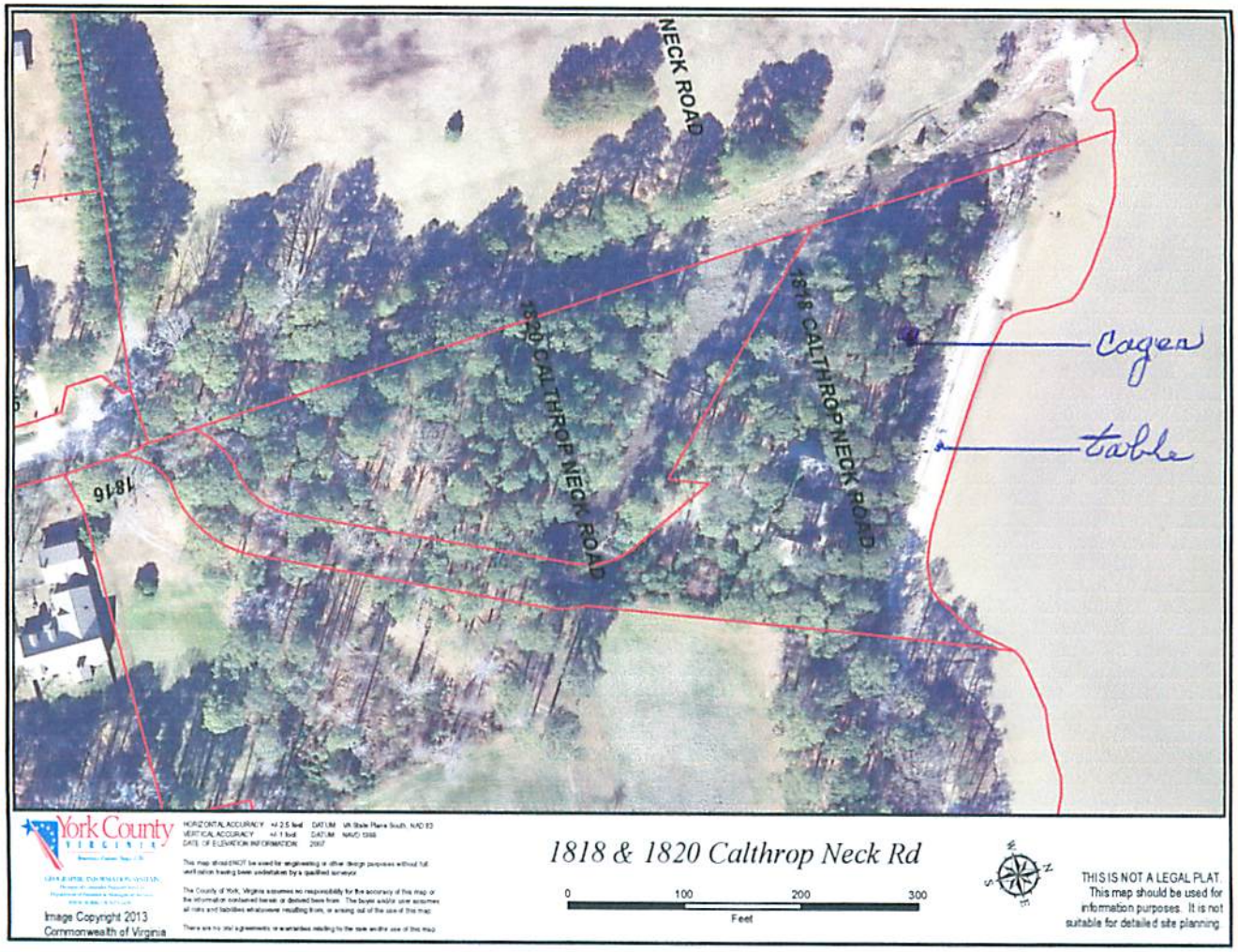

York County VIRGINIA

Image Copyright 2013
Commonwealth of Virginia

HORIZONTAL ACCURACY +/- 2.5 feet DATUM VA State Plane South, NAD 83
VERTICAL ACCURACY +/- 1 foot DATUM NAVD 1988
DATE OF ELEVATION INFORMATION 2007

This map should NOT be used for engineering or other design purposes without full verification having been undertaken by a qualified surveyor.

The County of York, Virginia assumes no responsibility for the accuracy of this map or the information contained herein or derived from. The buyer and/or user assumes all risks and liabilities whatsoever resulting from, or arising out of the use of this map.

There are no oral agreements or warranties relating to the sale and/or use of this map.

1818 & 1820 Calthrop Neck Rd

0 100 200 300
Feet

THIS IS NOT A LEGAL PLAT.
This map should be used for information purposes. It is not suitable for detailed site planning.